WEATHER FORECASTS

Victoria and Vicinity—Moderate to fresh westerly winds, generally fair; not much change in temperature.

Vancouver and Vicinity—Light to moderate winds; partly cloudy, with showers.

The Daily Colonist.

(ESTABLISHED 1858)

COLONIST TELEPHONES
Business Office — 11
Circulation — 12
Job Printing — 197
Editorial Rooms — 80
Editor — 2111

NO. 158—SIXTY-FIFTH YEAR | VICTORIA, BRITISH COLUMBIA, FRIDAY, JUNE 15, 1923 | TWENTY PAGES

LIQUOR MEASURE ROUNDLY SCORED

Bill to Prohibit Private Importations Into Province Arouses Ire of Senator Taylor—Made in Victoria

VILE STUFF SOLD AT EXORBITANT PRICE

Declares Object of Government Is to Create a Distillery Monopoly—Bill Is Given Its Second Reading

OTTAWA, June 14.—The liquor traffic situation in British Columbia again came before the Senate today, when the amendments to the Canadian Temperance Act representing rights of importations were criticized by Senator J. D. Taylor. He declared that the real origin of the bill was in Victoria, and not in the House of Commons, and that the bill was in contravention of the constitution as it interfered with interprovincial and international trade.

Vile and Expensive

The Government of British Columbia has promised to supply good liquor and stamp out bootlegging, but investigation had shown that liquor of the vilest kind was sold at exorbitant prices, he said. It had been shown that export licences could not be secured without substantial "blackmail" for the party friends of the Government. The present bill substituted one class of bootlegger for another.

Senator Taylor claimed that the proposed bill would prevent ships entering British Columbia ports carrying liquor, and this would give the Government control of the liquor trade with foreign boats.

Scents Monopoly

The object of the Government was to create a distillery monopoly in British Columbia with a trade of $10,000,000 a year. No one in British Columbia wanted it but the Liberal party, and they for political purposes. There should be no change made, Senator Taylor declared.

Senator A. E. Planta, of Nanaimo, opposed the measure; Sir George Foster and Senator Dandurand supported it.

The bill was given second reading and sent to committee.

MANY ENTERED IN ONTARIO CONTEST

TWO HUNDRED AND NINETY ASPIRE FOR ELECTION

Conservatives Have 102 in Field, Liberals, 77 and Farmers 75—Woman Runs in London

TORONTO, June 14.—Candidates nominated today throughout Ontario for the election on June 25 numbered 295, with 111 seats to be filled.

Conservatives lead the list with 102 candidates, the Liberals following with 77. Representing the United Farmers of Ontario were 75 candidates, while Labor produces 22. Independents holding various political opinions totalled 18.

The great interest being taken in the present campaign from one end of the Province to the other is indicated by the fact that there were only two acclamations, W. F. Nickle, Conservative, Kingston, and Peter Heenan, Labor, Kenora.

Premier Drury, Wellington Hay, the Liberal leader, and G. Howard Ferguson, leader of the Conservatives, are all opposed in their respective constituencies.

Members of the ministry renominated are: Brant North, Hon. H. C. Nixon; Carleton, Hon. R. H. Grant; Grey Centre, Hon. Dougall Carmichael, D.S.O., M.C.; Fort William, Hon. H. Mills (Labor); Halton, Hon. E. C. Drury; Hamilton West, Hon. W. R. Rolls (Labor); Kent East, Hon. M. Doherty; Manitoulin, Hon. Beniah Bowman; Perth South, Hon. Peter Smith; Wellington East, Hon. W. E. Raney; and Wentworth North, Hon. F. C. Biggs.

The standing of the parties at the last Legislature was:

United Farmers, 45; Labor, 9; Conservatives, 25; Liberals, 28; Independents, 3.

Vacant (Conservative), 1.

A woman Liberal candidate in the person of Miss Isobel C. Armstrong is nominated in London in opposition to Sir Adam Beck, Conservative candidate, and H. A. Stevenson, Labor and late member. Miss Armstrong is a newspaper woman, formerly of Regina.

Seattle Man Buys Huge Timber Tract

VANCOUVER, June 14.—The sale of one hundred and fifty million feet of timber on Sunderland Inlet, 160 miles north of Vancouver, to Patrick McCoy, of Seattle, Wash., was announced here today. The vendors were John A. Smith and A. J. Anderson, of this city. The purchase price is said to have been more than a quarter million dollars.

The tract, 4,160 acres in extent, contains approximately 76,000,000 feet of cedar, 57,000,000 feet of fir, and 17,000,000 feet of hemlock.

NAMED GRANDMASTER

MOOSE JAW, June 14.—W. J. Magill, of Saskatoon, was elected Grand Master of the Grand Lodge of Saskatchewan, I.O.O.F., at this morning's session of the Grand Lodge.

Present Promise For Record Crop

WINNIPEG, June 14.—Should there be no serious impairment between now and harvest, the West looks like astonishing the world with a 500,000,000-bushel wheat crop, declared J. B. Craig, president of the Winnipeg Grain Exchange, who returned to the city today after a three weeks' motor trip through Central and Northern Saskatchewan and Alberta.

He reports crop conditions excellent everywhere.

REGULATION OF MOTOR TRAFFIC

HAMILTON, Ont., June 14.—In a business session which followed the luncheon of the Canadian Automobile Association yesterday, Hon. Harry Cockshutt, lieutenant-governor of Ontario, was named honorary president. Vice-presidents, one from each province, will be named by the Provincial Motor Leagues.

There was discussion on the development of the transcanada highway and a uniform system of road laws and signals was favored. Lighting of all vehicles at night was urged.

MYSTERY WORLD BEYOND EXPLAINED

SIR ARTHUR CONAN DOYLE LECTURES ON SPIRITUALISM

Numerous Signs and Messages Received From Those Behind Life's Curtain

If one believed that the veil that hides the mysterious beyond can be pushed aside, then Sir Arthur Conan Doyle, novelist, physician, scientist and spiritualist, held aside that intangible curtain last night at the Capitol Theatre, and gave his audience a glimpse of what they might expect when they set out to make the journey for themselves.

As a lecturer the producer of Sherlock Holmes is not particularly gifted, but he impresses his audience as a man who is sincere and believes absolutely in the subject upon which he talks, and in the truth of what he says. For nearly two hours last night, while he was lecturing and showing lantern pictures of spirit pictures, his audience gave him undivided attention.

In introducing his lecture, he quoted world-famous authorities who have in no uncertain terms endorsed belief in the existence and truth of signs and signals and the receipt of messages from the spirit world. Chief among such authorities was Sir Oliver Lodge, who startled the world with his book, "Raymond."

Sir Arthur stated that anybody who would treat the word and testimony of such authorities with scorn should themselves be treated with contempt. Efforts to communicate with those of the spirit world had been carried on for years, he said, and more or less success had been met with. Spirit knocks and automatic writing should be regarded not as so much curious phenomena, but as efforts being made by residents of the outer world to call the attention of mortals to messages they desired to transmit. The only obstacle to the transmission of such messages was our own stupidity, Sir Arthur declared.

Density and Stupidity

"Those on the other side of the curtain are breaking their hearts continually because of our density and stupidity," contended the speaker. "The messages which they have sent to me and to other people who have tried to receive them, constitute a second revelation—a second revelation of extraordinary cheerfulness that is not contradictory, but supplementary to Christianity."

Sir Arthur stated that he had commenced communicating with the people behind the curtain about six years ago, and since then he had re-

Continued on page 11

MAKE CHANGE IN PRESENT SYSTEM

Method of Paying Sessional Indemnities to Members of Commons and Senate Will Be Altered

OTTAWA, June 14.—A number of changes to the Senate and House of Commons Act in regard to the payment of members and senators are recommended in the report of the joint committee of the two Houses on procedure and on the Act mentioned, which was tabled in the House this afternoon.

The main alteration proposed in the law regarding the payment of indemnities is the dropping of the provision under which $25 a day is deducted from the indemnity for every day on which a member or senator is absent from a sitting of either House during the last two weeks of the session.

The provision that a member will not be entitled to the sessional allowance if he does not attend at least three-fourths of the sittings of the House is also dropped, and it is provided that the sessional allowance is to be paid for attendance at a session of parliament lasting fifty days or more, the allowance being $25 a day for attendance on fewer days.

Another change authorizes the payment to members at the end of each month up to an amount of $20 a day instead of $10 a day as at present. A deduction of $25 a day is to be made in the absence of a member or senator for more than fifteen days. If the House adjourns from one day to another beyond the day immediately following, the members' attendance shall be counted for the days that intervene.

The proposed changes, with the exception of the provision regarding payment at the end of the month, are recommended to come into effect at the present session.

LITTLE ENTENTE MAY INTERVENE

Bulgarian Troubles Threaten to Set the Balkans Aflame—Threats of Intervention Are Being Made

FLEEING EX-PREMIER REPORTED CAPTURED

New Regime Has Taken Steps to Sequester Property of Former Cabinet — Order Being Restored

LONDON, June 14.—A Belgrade dispatch to the Times says that armed intervention in Bulgaria by the Little Entente is openly mentioned in Belgrade among the general public, who demand decisive action. The attitude of the Jugo-Slav Government toward the Bulgarian revolutionaries, however, continues peaceful.

It is stated the Little Entente countries have confined the decision as to whether any action is necessary to Jugo-Slavia, and if intervention is decided upon, Sofia is to be occupied and the costs borne by the Little Entente and Greece.

The Jugo-Slav Government, says the correspondent, intends to complain to Bulgaria and the Allied Governments that the Bulgarian army exceeds the strength permitted by the treaty of Neuilly.

Reported Captured

SOFIA, June 14.—Former Premier Stamboulisky was captured today at Molavi, a village near Slavovitza.

LONDON, June 14.—A dispatch to the Times from Sofia dated Wednesday says that advices received in the Bulgarian capital from a point near Stavoritza are to the effect that M. Stamboulisky's brother had surrendered.

Still a Fugitive

SOFIA, June 14.—Isolated from all his followers, Alexander Stamboulisky, the once mighty Premier, today is a fugitive pursued by troops beyond Pirdop City, twenty miles from Elishintza, where he withdrew after an engagement in which there were casualties.

Stamboulisky started for Elishintza in an automobile disguised as an army chauffeur. He had shaved off his moustache. When he and his party arrived at Pirdop, his four remaining followers were captured or killed by the troops and the automobile in which they were riding was seized. During the fighting Stamboulisky escaped and plunged into the

Continued on page 11

ASKS PROFESSION TO CLEAN HOUSE

Hon. J. D. MacLean Warns Eastern Medical Men That Western Cults Moving That Way

MONTREAL, June 14.—Men not measuring up to the qualifications of a medical doctor are presuming to practice medicine in the West, and this usurpation of privileges is spreading to the East, to the general lowering of the standards of the profession, said Hon. Dr. J. D. MacLean, Provincial Secretary of British Columbia, when speaking before the Canadian Medical Association here today. Dr. MacLean urged strenuous fighting to eliminate this "scourge of the profession."

"One difficulty we have in our Province that you will have in the Eastern Provinces in times to come," he said, "are the many cults that practise medicine, enrolled under the banner of chiropractic. Judging by my observations, there is one thing the medical profession must do; there must be to some extent a housecleaning."

A resolution was passed calling upon the executives of the Medical Association and the Protective Association to confer for the purpose of discussing the feasibility of membership in the former association carrying with it the protection afforded by the latter.

Unanimous approval was given a decision of the council of the Canadian Medical Association to extend to the British Medical Association an invitation to meet in Winnipeg in conjunction with the Canadian body. This will be done either in 1926 or 1927.

Declared to be the bitterest struggle in the historical evolution of medicine in relation to public welfare, the battle waged to render childbirth painless was reviewed here today by delegates to the convention of the Canada Society of Anaesthetics. The claim was made that complete relief from pain was obtained by the use of nitrous oxide oxygen, that it is also harmless in operation.

David Freeze, of Vancouver, was elected to the executive.

House Approves Bills Affecting Veterans

OTTAWA, June 14.—A bill to amend the Returned Soldiers' Act, carrying out recommendations exactly as made by the Ralston Royal Commission, was given second reading, put through committee and read a third time in the House today.

A bill to amend the Department of Soldiers' Civil Re-establishment Act, providing for the institution of appeal tribunals so that any men who have been denied treatment by the department can come to the appeal board, was given second reading, considered in committee and read a third time.

Is Centre of Strife in the Cockpit of Europe

SOFIA, CAPITAL OF BULGARIA

Ancient City of the Middle East, Towards Which at Present Are Turned the Eyes of Europe, the Chancelleries of Which Dread the Spread of the Civil War to the Neighboring Balkan States, the Past History of Which Has Earned the Balkans the Designation of the "Cockpit of Europe."

Mr. Lloyd George's Visit to Canada in Autumn Assured

LONDON, June 14.—The Times says that it is virtually assured that former Premier Lloyd George will visit the United States and Canada in the Autumn.

CITY PLANNING IS GETTING ATTENTION

GYROS HAVE BEEN CONSIDERING SUBJECT

Will Endeavor to Arouse Interest in Need of Systematic Development in Victoria

Feeling that city planning methods which have proved to be a success elsewhere, should be inaugurated in Victoria and perhaps in neighboring municipalities, the Civic Affairs Committee of the Victoria Gyro Club has, for several months past, been considering the matter.

From time to time the question of planning has been considered here, but nothing has been done in the matter. The members of the Civic Affairs Committee, under the chairmanship of Gyro Roland Christy, have discussed the matter with various officials and others, and general approval is manifested. An outside expert may be secured to address a public meeting here on the subject, and it is the intention of the committee to arouse interest in the whole question.

At the last session of the Legislature, a town-planning bill was introduced by Mrs. Mary E. Smith, M.P.P. Nothing was done with the measure by the House, and since then Premier John Oliver has had copies of it sent to the various municipalities in the Province for the purpose of securing opinions on it.

While the City Council, which has been occupied with other matters, has taken no action, Mayor Reginald Hayward has assured the Gyros that in his opinion city planning is desirable here, and at the last meeting of the City Council Aldermen Woodward declared that it was time some definite city planning was commenced. The Oak Bay Council is now taking an interest in the question, Clerk Blandy having collected some information for the councillors and made arrangements to secure literature from the Victoria Public Library on the subject.

LANGUAGE ISSUE DIVIDES CABINET

Belgian Cabinet Resigns Over Dispute to Raise Flemish Tongue to Equality With French

BRUSSELS, June 14.—The political crisis arising from the conflict in parliament over the proposition to substitute the Flemish language for French in the University of Ghent came to a climax this afternoon, when, after the Senate had rejected a resolution introduced by Baron Charles d'Broqueville, for the use of the Flemish language alongside of French, the cabinet decided to resign. The King accepted the cabinet's resignation.

Not only was the parliament split, the Chamber approving the Flemish language and the Senate being opposed to it, but there was a division in the cabinet itself, influential members favoring the preponderance of Flemish, though a majority of the cabinet members opposed it.

In view of the impossibility of the cabinet reaching a unanimous decision as to the attitude on the subject, its resignation became unavoidable.

RAILWAY BOARD HERE ON JULY 3

OTTAWA, June 14.—The Board of Railway Commissioners will hold sittings in western cities as follows: Saskatoon, June 25; Edmonton, June 26; Vancouver, June 29; Victoria, July 3; Grand Forks, B.C., July 6; Nelson, July 7; Fernie, July 9; Calgary, July 10; Regina, July 12; Brandon, July 14; Winnipeg, July 16.

Today Maccabees Commence Sessions

Woman's Benefit Association of Order Has Assembled About Three Hundred Delegates for Gathering—Many Distinguished Visitors From All Over United States and Canada Here

THE arrival of the Supreme Convention party of the Woman's Benefit Association yesterday marked the opening of a three-day programme in this city, in which the 300 delegates and visitors are participating. Victoria members, as hostesses, have been for some time in preparation with entertainment plans for their guests and a fine list of interesting events has been planned. On their arrival the convention party were guests of the Chamber of Commerce on an auto drive, later being taken to the Empress Hotel, where the evening was left open to the pleasure of the guests.

The formal opening of the quadrennial supreme review is called for this morning at 10 o'clock, the founder and supreme commander, Miss Bina M. West, presiding. It is hoped so to arrange the sessions that as much time as possible will be allowed the delegates to become acquainted with Canada, since every state in the United States is represented in this gathering, many of whom have never been as far west as British Columbia.

Notable among the guests are Mrs. Elizabeth J. West, mother of Supreme Commander West, who has traveled from coast to coast as companion of her illustrious daughter ever since the date of organization thirty years ago. Mrs. West has been many times in Victoria, and in an interview today stated, "I always look forward to visiting your beautiful city and I often wonder if you appreciate what Victoria really means to your visitors." We have with us many visitors who will receive today their first impression of Canada and they will never forget, I am sure, the hospitality extended them. My first visit here was many years ago when my daughter was organizing the association first and you have made wonderful strides since then, both in your civic and national life."

Many State Delegates

The state of Texas is represented among the supreme guests, by Mrs. Laura B. Hart, acting past supreme commander of the association, who was so unfortunate as to meet with an accident referred to in another column; New York by Mrs. Carrie L. McDannell, supreme lieutenant commander; Illinois by Mrs. Minnie Keppinger, great commander, and Mrs.

Continued on page 5

Lady Cambridge Wedded Yesterday

LONDON, June 14. — Amid scenes of enthusiasm, Lady Mary Cambridge, niece of Queen Mary, and the Marquis of Worcester were married today in St. Margaret's Church, Westminster. The King and Queen, Queen Alexandra and many other notables were present. The customary public interest in such events was manifested, and the young couple were vociferously cheered as they left the church.

BERRIES SHIPPED OF HIGH QUALITY

FIRST CONSIGNMENT NEVER EXCELLED, IT IS SAID

Another Carload Leaves This Morning for the Prairies—Next Week Will See Big Increase

The first car of strawberries for the Prairie market rolled out of Victoria yesterday morning, bound for Saskatchewan.

Gratifying indeed is the report made by the inspectors, who classify the shipment as the finest car of berries that ever left Vancouver Island. The conditions for producing fruit of the best quality have been all that could be wished for.

The car contained rather more than was expected. There were 488 crates from the Saanich Association and 500 from that of Gordon Head, making a total of 948 crates.

The next car will roll tomorrow morning. Yesterday the fruit was deposited at the cold storage, where it is pre-cooled before entering the refrigerator car to start on its way to the Prairie.

By next week there is expected to be a very decided increase in the quantity of berries received. It is expected that the ripening may be accelerated to the extent that decidedly over a car a day may be ready to go out.

While there are apparently sufficient pickers at the present time, a shortage is feared when the season reaches its peak.

Ceremony Reveals Hitherto Unknown War-Time Incident

PARIS, June 14.—A railroad accident which cost 350 lives, until yesterday remained unknown to the general public, will be commemorated on Sunday at St. Michael-en-Maurienne, when Minister of War Maginot unveils a monument to the dead.

A trainload of 500 soldiers, on leave after fighting on the Piave beside their Italian allies, left Modane, a town in Savoy, on November 12, 1917. The engineer said the train was too heavy to cross the mountains, and refused to start until he received an order from his military superior.

His fear proved to be well-founded, and his engine went wild in descending into the valley. The train crashed into the stone bridge near the entrance to the station at St. Michael-en-Maurienne. Less than 150 soldiers were taken out. The censorship prevented the accident from becoming known.

LORDS REFORM OR SOCIALIST MENACE

Lord Birkenhead Demands Action to Curb Autocratic Powers of Trades Unions

LONDON, June 14.—Lord Birkenhead saw the vivid red light of the Socialist menace during his speech in the House of Lords. Most of the trouble that was likely to arise was due, he felt, to the Government's wilful neglect to reform the House of Lords, as he had advocated so ardently under the Lloyd George regime.

Lord Birkenhead foresaw the possibility of Labor obtaining a majority in the next election, or the one after. Then the House of Lords would cease to function as at present constituted. The House of Lords was capable of being made conformable to the necessary conditions of a Labor Government.

Lord Birkenhead demanded that the Government take immediate steps to terminate the autocratic powers of the trade unions who compel their members to contribute to the support of Socialist members of the House of Commons, whether the members agree with Socialism or not.

Viscount Peel, replying for the Government, hinted that Lord Birkenhead's horrors were more imaginary than real. He doubted whether, if the Labor Party came into office tomorrow, there would be so much unanimity in their ranks as when they were fighting another government. Still there was an insufficient safeguard regarding the use of trade union funds. Therefore, he promised to attend to this difficult and controversial subject later, in a consultation with the trades union leaders.

RECIPROCITY AS ELECTION ISSUE

Hon. W. S. Fielding, to Opposition Criticism, Declares the Country Today Would Support 1911 Proposals

BUDGET AMENDMENTS ADOPTED BY HOUSE

New Proposal Requires Canada to Make Reductions Only on Such Items as Does the United States

OTTAWA, June 14.—The budget resolutions, amended in some particulars and with the exception of the sales tax amendments which were left for further consideration, were adopted by the Commons tonight.

The amendments include a change in the British preference, reduction provisions allowing transshipment at a British possession under direct bills of lading, a change in the reciprocity offer conditions and changes in the stamp tax resolution. The latter was amended to limit the reduction of maximum tax from $2 to $1 to checks, etc., but denying the reduction to promissory notes and bank overdrafts.

Oust Postage Stamps

Another resolution, effective on October 1, prohibits the use of postage stamps for payment of revenue charges.

A number of amendments were submitted by private members during the debate and all were rejected.

The new offer of reciprocity with the United States passed with an amendment. As the reciprocity resolution was originally submitted, where the President of the United States reduces duties on certain specified items, the Dominion Government was empowered to act similarly. Under the amendment, it is made clear that the items on which Canada grants reductions must be the same as those on which duties are reduced by the United States.

Hollow Offer

Right Hon. Arthur Meighen, Opposition leader, charged that items cited in the reciprocity resolution showed the "hollowness" of the offer.

Hon. W. S. Fielding, Minister of Finance, pressed that "if we had the opportunity to get the 1911 agreement again, three-quarters of the country would be rejoiced to have it." The day might come when there would be an election on the issue and time would tell the result.

W. C. Good, Progressive, Brantford, declared that "If we do not have commercial union with the United States in a reasonable time, I do not think we shall be able to preserve Confederation."

There might be political union with the United States instead, although, Mr. Good added, he did not wish to see that. He explained later that by commercial union, he meant the closest possible trade relations.

CONTINUE EFFORT TO RAISE FUNDS

Daughters of Empire Carry on Effort for Dependent Children of Deceased and Disabled Soldiers

QUEBEC, June 14.—As a result of the action taken by the members of the War Memorial Committee, unanimously voting down suggestions to close the War Memorial Fund, the Imperial Order of the Daughters of the Empire will continue to carry on this work in Canada until the objective, set four years ago, of $500,000, is reached.

This was the announcement here today by Miss Constance Laing, National Educational Secretary and Convener of the War Memorial Committee at the afternoon session of the Order at their annual convention now being held. The fund now amounts to $402,238.39.

Last year the War Memorial Committee expended $7,082 in providing bursaries for the sons and daughters of deceased and totally disabled soldiers and sailors, and $7,000 in postgraduate scholarships in British universities. There were thirteen applications for bursaries, including four from British Columbia, three from Manitoba and one each from Alberta and Saskatchewan.

The following resolutions were passed: That the present system of awarding bursaries be continued; that in the case of a junior or senior matriculation payment will be made in three instalments—$250 the first year, $225 the second year, and $275 the third year; that the amount collected since 1922, namely $25,000, be added to the Canadian bursaries fund in order to increase the allowance from $250 to $300.

Miss Laing's report was adopted by a standing vote. Great regret was expressed at her resignation, which was received today.

TO AID AMUNDSEN

CHRISTIANIA, June 14. — The steamer Flint, which has on board a party which will go to the relief of Captain Amundsen, if he requires aid during his coming flight from Wainwright, Alaska, to Spitzbergen, has arrived at Sealby, Spitzbergen, and has established a flying base for the seaplanes carried on board.

BRILLIANT COURT

LONDON, June 14.—At the fourth court of the season held tonight in Buckingham Palace, the state rooms presented a beautiful scene. There was a wonderful display of Summer flowers. Most of the ladies carried beautiful bouquets. A majority of the large number of debutantes were gowned in pale pastel shades.

The Engagement Ring

is something that will be treasured for a lifetime.

A Mitchell & Duncan Diamond Ring fills all requirements.

Priced—$25 to $500

Mitchell & Duncan, Ltd.

JEWELERS

Cor. Government and View Streets Phone 675

SYLVESTER'S CASH PRICES

Scratch Food, 100 lbs. ..... $2.35 Whole Corn, 100 lbs. $2.40
Laying Mash, per sack ..... $2.25 Cracked Corn, 100 lbs. $2.50

Free Delivery Anywhere

700 Yates Street SYLVESTER FEED CO. Telephone 413

Victoria Wood & Coal COMPANY, LIMITED

HAVE REMOVED TO 1104 BROAD ST.

Near Corner of Fort

PRINCETON SOOTLESS COAL

SPECIAL BARGAINS IN FURNITURE AND CARPETS

If you are in need of Furniture for the home you will do well to see our large stock, which is being offered at exceptionally low prices. Phone 718 for prices on Window Shades.

We Clean Carpets—Phone 718 for Prices

SMITH & CHAMPION THE BETTER VALUE STORE 1420 DOUGLAS ST. LIMITED

FOR RENT

LARGE STORE IN THE JONES BLOCK

28 feet frontage by 112 feet deep, with full basement and steam heat. Possession July 1st. Is at present occupied by B. C. Hardware Co.

Apply THE ROYAL TRUST CO.

Belmont House Phone 4750

SPECIAL

"His Master's Voice"

Victor

19064	Yes! We Have No Bananas (The Great White Way Orchestra)	Fox Trot
	Morning Will Come (Joe Cawley and His Orchestra)	Fox Trot
19066	Barney Google (Sung by Georgie Price)	
	I Love Me (Sung by Billy Murray)	
19074	Saw Mill River Road (The Great White Way Orchestra)	Fox Trot
	Everything is K-O in K-Y. (Paul Whiteman and His Orchestra)	Fox Trot
19073	You've Got to See Mamma Every Night (Tennessee Ten)	Fox Trot
	Nuthin' But (Paul Whiteman and His Orchestra)	Fox Trot
216411	Shufflin' Along	Fox Trot
	Come Back Old Pal (Melody King's Dance Orchestra)	Waltz
19058	Swingin' Down the Lane	Fox Trot
	Beside a Babbling Brook (The Great White Way Orchestra)	Fox Trot

HIS MASTER'S VOICE, LIMITED

At any "His Master's Voice" Dealer's

PEASANTS STILL IN RESISTANCE

CIVIL WAR IN BULGARIA CONTINUES, SAY REPORTS

New Government Maintains Rebellious Forces Crushed—Fate of Ex-Premier Still in Doubt

BUCHAREST, June 14.—The town of Shumla, (a fortified Bulagrian town fifty miles west of Varna) is reported to be in the hands of peasant guards, according to information which reached here yesterday. Tha Shumla district is said to have become the most important centre of resistance to the new regime.

Armed peasants are said to be marching from Popovo, in Northern Bulgaria, and to have clashed with government troops at Bela, between Tirnovo and Rustchuk. Insurgents also are reported moving on Varna.

Tha Rumanian council of ministers has decided to admit Bulgarian refugees to Rumanian territory providing they enter in small groups, unarmed.

Claim Victory

SOFIA, June 14.—Tha Bulgarian agency today gave out a semi-official note reading:

"Contrary to the insidious reports emanating from interested foreign centres, perfect order has been re-established throughout the country. The feeble resistance of Stamboulisky's partisans has been definitely crushed. Significant of the confidence tha new government enjoys abroad is the continued rise of the leva."

Premier Stamboulisky is reported to have halted near Tatar Bazardjik and is said to be making a stand against tha government troops with several hundred peasant guards. Several casualties have already occurred. Part of this band fled in a motor car, but was caught and arrested. It is officially asserted that last March Stamboulisky received from the treasury four million Swiss francs, ostensibly for state purposes, but really for other ends.

It is reported a large quantity of machine guns and ammunition was discovered at Stamboulisky's home near Sofia.

Sanguinary Conflicts

BELGRADE, June 14.—M. Daskaloff, the Bulgarian minister at Prague, is reported to have received word from the former Premier Stamboulisky that a determined struggle must be begun for the overthrow of the "usurping government" acting upon instructions from Daskaloff, who has taken up Stamboulisky's mantle as leader of the Bulgarian agrarians. M. Liodskananoff, Bulgarian charge d'affaires here, called on Foreign Minister Ninchitch and notified him that the charge does not recognize the government formed by President Zankoff at Sofia.

Dispatches from Sofia say that sanguinary conflicts are occurring between the peasants and government forces at Tatar Bazardjik.

Premier's Fate Unknown

LONDON, June 13.—Most of the dispatches reaching London from Sofia are confined to official statements and news of the recent revolution and present administration from the standpoint of the new government. The fate of former Premier Stamboulisky is still doubtful.

The general impression in London is that although the new Premier, Zankoff, is a strong man, his cabinet will find it difficult to run contrary to the wishes of the militarists.

According to a dispatch to The Times, King Boris is staying at his palace at Vranye in the outskirts of Sofia and has not been seen in the city itself.

Telegrams from Sofia today to the Bulgarian legation here declare that calm and order prevail, and that the manifold rumors of riots in the country and quarrels between the peasants and town population should not be credited. There have been no serious outbreaks, it is added, and at present everything is normal in the capital.

WOULD AID FIGHT ON TUBERCULOSIS

Canadian Tuberculosis Association Is Ready to Make Grants for Greater Research Work

EDMONTON, June 14.—The executive of the Canadian Tuberculosis Association met last night and approved of three major activities being undertaken immediately. First, the offer of a grant by the association to each of the Provinces of $5,000 for each traveling chest diagnostician placed in service for a period of three years, receiving a salary of $3,500 annually and his traveling expenses; second, the arrangement for a unit for research for a period of ten years to include an expert, an assistant and equipment and maintenance of a laboratory, a portion of the cost amounting to $5,000 annually to be found from private sources by the association; third, the completion of arrangements for a five-year health and anti-tuberculosis demonstration in a city of 25,000 people at an annual cost of $31,500, of which $28,000 annually has already been secured.

The executive went on record as favoring the holding of the next annual meeting in Ottawa in April, 1924.

Italian Volcanoes Showing Activity

NAPLES, June 14.—The eruption of Mount Vesuvius continues intermittently, the volcano going through short periods of rest, followed by hours of violent activity.

The same phenomenon is occurring at Stromboli. The high cone of that volcano, especially during the night, seems to be the centre of a gigantic fireworks display. Similar activity is also taking place in Mount Etna.

An Aid to Wearing This Season's Fashions

(Helps to Beauty)

Here is a simple, unfailing way to rid the skin of objectionable hairs: With some powdered delatone and water make enough paste to cover the hairy surface, apply and in about 2 minutes rub off, wash the skin and every trace of hair has vanished. This is quite harmless, but to avoid disappointment be sure to get the delatone in an original package and mix fresh as wanted. (Advt.)

ONE OF THOSE SLOW MOTION PICTURES!

Germany still refuses to make any definite statement on the amount of reparation she will pay. —From The Los Angeles Times

FOREST FIRES IN EAST WORK HAVOC

New Brunswick and Quebec Towns Menaced, and Widespread Damage Done—Fires Spreading

FREDERICTON, N.B., June 14.—Forest fires tonight were within a mile of the outskirts of the town of Grand Falls. There were fires on almost every side of the town, and the situation there was said to be causing much alarm. More houses have been burned at St. Thomas, Burgess and Blue Bell. A mill was destroyed at Blue Bell.

Fires on the Portage Road, leading out of Grand Falls, were so bad that it was impassable. The fires which have been burning from Stockholme, Me., toward the St. John River, were within two or three miles of the New Brunswick boundary this afternoon. Industry in the entire district is at a standstill. Every available man in the northern county is engaged in fighting the fires.

QUEBEC, June 14.—Two villages completely wiped out, several sawmills, probably a couple of dozen or more houses burned down, farms ruined, and sheds by the score reduced to small heaps of ashes, farm implements destroyed, and immense tracts of valuable timberland laid waste, represent yesterday's partial loss due to forest fires in the Province of Quebec.

Two prosperous villages, Grendyn and Silly, which were swept by flames and completely destroyed were thriving colonization settlements in Temiscouta, and the mills and other buildings which went up in smoke were also situated in the same district.

CANADA'S WEALTH SHOWS INCREASE

Great New York Bank Compiles Interesting Study of Financial Progress of Dominion

NEW YORK, June 14.—The increased national wealth and increased national income of Canada are discussed in a new study "The Flow of Capital—Canada," by the Research department of the Bankers Trust Company, of New York. This booklet, which has just been distributed here, says:

"In 1913 the Dominion Statistician computed the national wealth of Canada at sixteen billion dollars which may be compared with an estimate of eleven billion dollars made, or, at any rate adopted, by Sir Joseph C. Stamp in 1914 in a paper read before the Royal Statistical Society.

The Dominion statistican in January, 1919, estimated the national income to have approached in 1911 two billion dollars; and that the rise in wages and prices would probably have brought this to $2,400,000,000 in 1918.

"The remarkable increase in the yield of the income tax from $9,343,000 in the year ended March 31, 1919, to $20,264,000 in 1919-1920, and to $46,385,000 in 1920-1921, would appear to indicate that when a thorough study of the national income is next made it will be found that it is steadily growing.

"Savings deposits on March 31, 1914, were $94,677,000. They reached a maximum of $100,356,000 on March 31, 1917. Since then they have tended to decrease, being only $97,737,000 on March 31, 1921, and $91,943,000 on March 31, 1922. The deposits in loan companies, however, were almost double on March 31, 1921 ($18,868,000) what they were on March 31, 1914 ($8,104,000) while the liabilities to the public of the trust companies stood at $87,812,000 on March 31, 1921, as against $38,392,000 in 1914.

"If to these evidences of prosperity," concludes the Bankers Trust Company, "we add the fact that the people of Canada loaned their home government $2,207,900,000 from 1914 to 1921, we cannot escape the conclusion that the wealth of the Canadian people has markedly increased since the beginning of the war. This increase in wealth would have come anyhow, but undoubtedly was greatly stimulated by the unusual demand for Canadian products caused by the war."

IS PRESIDENT OF MANUFACTURERS

TORONTO, June 14. — Howard Smith, president of Howard Smith Paper Mills, Montreal, was today elected president of the Canadian Manufacturers' Association, with Lieutenant-Colonel Arthur F. Hatch, Stanley Works of Canada, Hamilton, first vice-president, and J. H. Fortier, P. T. Legare, Limited., Quebec, second vice-president.

The new president is fifty years of age, a native of St. Johns, Quebec, and is outstanding in the paper manufacturing industry. He is president of the Toronto Paper Manufacturing Company

BANKING ACT NOW BEFORE COMMONS

After Keen Scrutiny by Commission Bill Will Come Under Fire of House—Ten-Year Revision

OTTAWA, June 14.—The Banking Bill has been reported to the House by the Banking and Commerce Commission and is expected to come up for consideration this week.

Just before the committee reported the bill, there was a brief discussion of the possibility of changes in the Bank Act in the coming ten years.

The chairman, Hon. A. K. Maclean, said that he believed that radical changes in the banking system should be made between revisions and not at regular revisions.

Hon. W. S. Fielding, Finance Minister, was appealed to as to whether Parliament could amend the Bank Act at any session.

"Certainly," he replied, "we can do dreadful things. We can absolutelutely reduce our own indemnity, and what could be worse?"

A motion to recognize in the act the right of clerks to organize for any lawful purpose, made by J. S. Woodsworth, Labor, Centre Winnipeg, was rejected, 20 to 33.

LANDSLIDES OCCUR ALONG C.P.R. LINE

Reported to Be Worst in History of Railway, But There Has Been No Loss of Life

CALGARY, June 14.—One of the worst landslides ever known on the C.P.R. but, fortunately, unattended by loss of life, occurred on Wednesday afternoon between Cathedral and Field, when some hundreds of thousands of tons of mud, rock and other debris, loosened by the recent exceptionally heavy rains and melted snow, rolled down tha mountainside.

In all, there were actually six slides, which, according to officials of the company here, ran from 50 to 150 feet long, and from six to fifteen feet deep.

COURT IN MOURNING

LONDON, June 13.—Mourning for Princess' Christian was in evidence at the third court of the season held at Buckingham Palace tonight. Queen Mary and the ladies of the Royal Household wore black gowns, and the men a band of crepe on the left arm. In accordance with the wish of King George, however, the women guests wore the usual court attire, and the spectacle was a quite brilliant one.

Gained Five Pounds on Every Bottle of Tanlac She Took

MRS FANNIE JUDSON

"There is nothing better I could say for the Tanlac treatment than that I am still enjoying the splendid health it brought me four years ago; I have not had to spend a dollar on medicines since that time," is the statement of Mrs. Fannie Judson, widely known and esteemed resident of 228 Albert Street, Windsor, Ont.

"Before taking Tanlac I had suffered from a complication of ailments for five years and seemed right on the verge of a complete breakdown. I had fallen off to almost a skeleton and was so nervous I couldn't even hold a writing pen. I couldn't sleep, scarcely ate enough for an invalid and suffered torture from indigestion.

"I would not go through all that suffering again for $5,000. I used five bottles of Tanlac and gained five pounds for every bottle, and am enjoying as good health now as most any schoolgirl."

Tanlac is for sale by all good druggists. Accept no substitute. Over 37 million bottles sold

Tanlac Vegetable Pills are Nature's own remedy for constipation. For sale everywhere. (Advt.)

LADY COWANS HAD ONLY A PENSION

LONDON, June 14.—Tha case of Lady Cowans, widow of Sir John Cowans, quartermaster-general of the British army, who, according to a recent statement by Lady Cowans, died insolvent after forty years' service, was raised in the House of Commons yesterday.

W. C. Bridgeman, Secretary for Home Affairs, replying for Premier Baldwin, said Lady Cowans was receiving the pension to which she was entitled under the army regulations.

GIFT APPRECIATED

OTTAWA, June 14—The Governor-General and Lady Byng have received a cordial acknowledgment of their wedding present to the Duke and Duchess of York. The present was a rug made of the hide of the largest buffalo killed in Wainwright Park last year.

TIES 75c to $3.50

Our stock of Summer Ties is most complete. We've seen to it that we have the kind of tie you want—the color, the style and material—the kind that satisfies you most.

Flowing End Ties (Silk) ..... 75¢ to $2.50
Atkinson's Irish Poplins $1.50
Silk Bandana Ties ..... $1.50 to $2.00
English Knitted Silk Ties ..... $2.50 to $3.50
Bow Ties in Foulards and Fancy Silks $1.00

Sunday, June 17, Is DAD'S DAY

Buy Him a Tie!

W. & J. Wilson CLOTHIERS TO MEN AND BOYS SINCE 1862 1217 to 1221 GOVERNMENT STREET VICTORIA B.C.

1208 Douglas—We Can Fit You—We Can Suit You—Phone 1125

Vacation Footwear for Children
Vacation Footwear for YOU

Bring the whole family in and see how well we're prepared to suit you with Sports Shoes of every description, including the knock-about kind for the beach and camp.

CATHCART'S

High-Grade Footwear for Men, Women and Children
WM. CATHCART & CO., Ltd.

AN EXCEPTIONAL BARGAIN

We have on hand two second-hand California Redwood Tanks and one Fairbanks-Morse 1½ h.p. Engine with Magneto. All in first-class condition, practically as good as new. Also one second hand Pump Jack. Full particulars and prices on all or any of the above on application.

GEO. T. MICHELL & SON, LTD.

The Farmers' Supply House, 1417 Broad St. Agents, Massey-Harris Co., Ltd. Phone 1392

BICYCLES

Sale of Five Bicycles at $22.50, and Six Bicycles at $8.00
New Bicycles at $45.00, and Ten Bicycles at $27.50

Victory Cycle Works

Jacob Aaronson, Prop. 561 Johnson Street Phone 733

NEWTON'S Paints, Stains and Roof Composition

Made only by

S. R. NEWTON PAINT CO.

560 Yates Street

(A few doors below Government)

NOTE—Our Work Department takes contracts for all kinds Painting, Decorating and Roof Work.

At Government Street Market

Choice Meats at Prices You Should Note With Care

At the New England Market

You Can Safely Order by Phone—Call 2368

PICNIC HAMS, at ..... 75¢, 90¢ and $1.00

Loins, Young Mutton, per lb 30c
Legs Fall Lamb, per lb 38c
Pot Roasts Beef, per lb 10c
Legs Pork per lb 25c
Prime Ribs of Beef, per lb 20c
Prime Ribs of Beef, Cut short, lb. 25c
Shoulders Fall Lamb, per lb 24c

SHOULDER ROAST PORK per lb. 20c

Oven Roast Beef, lb. 10c
Beef Sausages, lb. 12c
Boneless Stew, lb. 10c
Shoulder Steak, 2 lbs. for 25c

SPECIAL—Choice No. 1 Creamery Butter, per lb., 40¢, 3 lbs. for $1.15
Sold With Other Goods

FREE DELIVERY

NEW ENGLAND MARKET

At the Government Street Public Market

Phoenix Assurance Co., Ltd. (London, England)

OFFERS WANTED!

To close an estate offers will be accepted on four dwellings situated on Government Street, near Michigan, producing revenue of **$58.00** per month. Land is about 120 feet square.

B. C. LAND & INVESTMENT AGENCY, LTD.
922 Government Street Phone 125

TO LET

Ten-Room Dwelling, suitable for rooming house. Very pleasantly and conveniently situated; within five or six minutes of Post Office. Immediate Possession. Rent $40.00 Per Month

J. C. BRIDGMAN Agent 604 Broughton Street

Gordon Head

5 Acres, about 3 in strawberries and logans, balance seeded for hay; tile drained; city water.

Price, $3,500
On Terms

For further particulars, apply

ARTHUR COLES
Real Estate and Insurance
1205 BROAD STREET TELEPHONE 65

Exchange Acreage for Oak Bay Lots

Owner will exchange 5-acre piece of irrigated fruit land and 160-acre Crown granted pre-emption, all taxes and charges paid to date, situated 5 miles from Okanagan Lake, for OAK BAY LOTS.
Two adjacent lots preferred, and must be on the south side of Oak Bay Avenue or in a really good district of Oak Bay.
Annual taxes on the Okanagan property are $11, and this proposition may, therefore, appeal to anyone who is unable to afford the heavier burden of municipal taxation. The five acres can be made productive almost immediately, as it is practically all cleared. The 160 acres is within a mile of the five acres and has good timber on it. Please give particulars of lots offered in replying, and further particulars of above property will be given.
Box 8414, Colonist

Why Bake Bread at Home?

Butternut Bread will satisfy your family. Made in a fine light and modern bakery, the loaf produced here is superior, and uniformly fine even grained, temptingly brown crisp crust. Just ask your grocer about it.
Or phone RENNIE & TAYLOR, 764.

Heather Is a Soft Paper

—and is an outstanding example of the superior quality of paper "Made in B.C." Few people know that the paper products of British Columbia rank so high in the commercial world.

Heather Brand

is a soft, genuine crepe tissue, strong, absorbent, and sterilized with live steam.

Your Grocer or Druggist Can Supply Heather
SMITH, DAVIDSON & WRIGHT, LIMITED
Manufacturers and Wholesale Paper Dealers
VANCOUVER VICTORIA

The Cameron Lumber Co. Limited
SPECIALS
Short length stock of all descriptions in Shiplap, Boards, Flooring, Ceiling and Siding, at attractive prices.
Building Material of All Descriptions
Prompt Delivery
Phone 864 or 3760
Mills on Garbally Road

KINDLING WOOD
THE SUMMER FUEL
$5.00 Per Cord
LEMON, GONNASON CO., LTD.
Phone 77 2324 Gov't St.

Carpet Cleaning
The Hamilton-Beach Method
Note: Our Only Address—
917 FORT STREET
We Buy, Sell and Exchange Carpets and Rugs
Island Window and Carpet Cleaning Co.
W. H. Hughes Phone 3815

VICTORIA BAGGAGE COMPANY
H.M. Mail Contractors
Our Specialty
Furniture Moved, Crated and Shipped
Pool Cars for Prairies and All Points East
We Can Save You Time and Money
Largest Vans in the City
Phone 2505 506 Fort St.

Potatoes Potatoes
The Best You Can Buy
$1.50
The Sack Delivered
They'll Satisfy
Pacific Feed Company
Phone Nineteen Seventeen

Audiotron Double Filament Detector Tubes, $4.50
WESTERN CANADA RADIO SUPPLY, LTD.
Phone 1949 648 Fort St.

PRESS CONVENTION

TORONTO, June 14.—A special Canadian Pacific Railway train, carrying about 175 people, representing weekly newspapers from Vancouver Island to Montreal, left Toronto this afternoon for the annual convention of the Canadian Weekly Newspaper Association at Halifax, June 18 and 19. The party will return over the Canadian National Railways.

PROTEST ACTION OF ASSEMBLY

ANTI-UNIONISTS WILL COMBAT DECISION OF ASSEMBLY

Presbyterian Church Association Plans to Organize Forces From Coast to Coast

PORT ARTHUR, Ont., June 14.—Steps are being taken as rapidly as possible to effect a thorough organization of those opposed to the action of the Presbyterian General Assembly in endorsing organic union with the Methodist and Congregational churches, according to a statement issued today by the Federal sub-executive of the Presbyterian Church Association, which is the organization of those opposed to church union.

The general executive of that body, representing all the Provinces, will be announced in the course of a few days, it is stated.

The statement follows:

Deny Legality

"The General Assembly has passed its union resolution, and is taking the necessary steps to put it into effect. We are advised by most eminent legal counsel that the assembly action is beyond its powers. We believe that no body of men, however constituted, has the right to put an end to the Presbyterian Church and put us into another communion against our judgment, and in humble dependence upon Almighty God, we propose continuing the church of our fathers. We call upon all in our communion who love the Presbyterian Church and wish to see it continued, to stand fast, assuring them that with the blessing of God, there is going to be a Presbyterian Church from coast to coast, notwithstanding the resolution of the assembly.

"Steps are being taken as rapidly as possible to effect a thorough organization of those opposed to the assembly's action. Though the people of the church have not as yet had an opportunity to express their opinions on the question of union under the terms of the bill, they have an inherent right to do so, and we propose giving them an opportunity, if not to vote, at least to express their opinions publicly. We counsel every local unit of the organization to continue the work for the constitution of our church and religious liberty.

No Desertions

"We have reason to be satisfied with the showing made by our forces in the assembly. We made gains at this assembly as we have at every assembly since 1916. We know of no supporter of our cause who has deserted it or intends to, and we have won recruits, and expect to win many more

"We counsel all Presbyterians to support the missionary work of our church. Our devotion to our church should not lead us to withdraw our support from these servants of our Lord who are so faithfully serving Him at home and abroad, but rather to increase it. We further counsel all Presbyterians to do all that they may, consistent with their principles, to maintain the unity of the local congregation. But our people, having been denied the ballot must be given all opportunity to learn the meaning of the measure passed by the assembly and to express their opinion thereon. If our people are to be taken into another communion, they must be fully informed of the meaning of the measure.

Ready to Negotiate

"The assembly has passed a resolution seeking negotiations with those who do not concur in its union resolution. We are willing to negotiate, thought it would have better prospects of success had it been offered before the measure was passed, but now it can be only upon the basis of two principles:

"(1) That we be left the constitution and organization of the Presbyterian Church; and,

"(2) That congregations be given an opportunity of declaring whether they wish to go into union or remain with us. But we need the constitution and organization which the unionists intend to scrap. We believe that Christians cannot be taken from one communion and thrust into another against their will, and that it is not right to attempt it. On such terms, our advisers are willing to enter into negotiations. We wish to maintain fraternal relations with all branches of the Protestant church, and co-operate with them in all such work as we may do in common, but we believe ourselves in duty bound to the Great King and head of the church, to resist a measure so autocratic as that passed by the General Assembly in 1923. With confidence, we call upon our friends in every part of the church to stand fast in continuing the church of our fathers."

This memorandum was signed by the Very Rev. Principal Fraser, D.D.; the Rev. George Duncan, D.D.; the Rev. Robert W. Dickie, D.D.; Thomas Macmillan, Toronto, and C. S. Macdonald, Toronto.

ASKS REGULATION OF PEDESTRIANS

Good Roads Body Hears Most Motor Accidents Due to Walker—Provincial Legislation Advocated

HAMILTON, June 14.—Most accidents were blamed on pedestrians at the convention of the Canadian Good Roads Association this morning, and one of the speakers urged that "pedestrians be regulated."

Mr. Russell T. Kelley, the new president, presided. The incoming board of directors will select next year's meeting place.

The Federal Government was urged to give financial assistance to the Provincial Governments for the construction of good roads.

In view of the increased use of highways, it was agreed that the Provinces should adopt uniform regulations for the use of roads in order to protect life and property.

Mr. J. F. H. Wyse, Toronto, general manager of the Ontario Safety League, spoke on "The Proper Use of the Highway." The Canadian traffic laws, he said, had multiplicity without uniformity. These differences led to accidents. Persons with physical disabilities, such as wooden limbs, should not be allowed to drive. Regulations should be brief, uniform and clear. Chauffeurs should provide photographs with their applications for licences. New markers should be provided with each transfer of car ownership.

A campaign of safety should be carried on in the schools. There was an average of one drowning accident a day in Ontario. He quoted the chief of police of Toronto as saying that 200 more policemen were needed in Toronto owing to accidents and crime. Reckless drivers should have their licences cancelled.

A tax on gasoline ranging from one cent gradually up to ten cents a gallon as a means of making all motorists pay for the use of the roads was advocated by Mr. Charles A. Mullen, Montreal. This was designed to make American tourists help to pay for the roads they used.

Mr. G. D. Geddes, of Calgary, urged more advertising of Canada and its charms.

Sanitary Aprons
Regular $1.25
To Clear at 29c

Angus Campbell & Co. Ltd.
1008-10 GOVERNMENT STREET

Hair Nets
4 for 25c
Human Hair—Fringe Style

Extraordinary Week-End Values
Here—Today and Saturday

Bargains in the Corset Section

125 Pairs of Fine Corsets, made of a good quality pink coutil, with four strong hose supporters; sizes 22 to 30. Special, per pair $1.49

Tape Girdles, in sizes 19 to 26. Regular $1.25. Marked for a quick clearance at, pair 49c

6 Pairs Only, of Nemo Corsets; sizes 26, 28, 29 and 31; regular $5.25. To clear at, per pair $3.95

American Lady Sports Elastic Corsets; sizes 22 to 28. Very special value at, per pair, $2.50

Another lot of perfect fitting Elastic Sports Corsets; sizes 22, 23 and 24. Big value at, per pair $3.75

Gossard Front-Lacing Corsets, in styles suitable for slight and medium figures. Exceptional value at, per pair, $2.50

Regular $15.00 Tricosham Over-Blouses to Sell at $9.25

Beautiful "Tricosham" Over-Blouses in charming Persian colorings; in sizes 36 to 44. Regular value $15.00. Marked special for today and tomorrow at, each $9.25

10 Dozen Sheer Voile Blouses A Big Bargain at $1.75

A special selling of 10 dozen Dainty White Sheer Voile Blouses with Tuxedo, Peter Pan and V-shaped collars. Sizes 36 to 46. An excellent bargain at $1.75

Girls' Ratine Dresses for Ages 8 to 12 Years at $2.75

Girls' Ratine Dresses, in shades of rose, saxe and sand; smartly styled and for ages 8 to 12 years. Exceptional value at $2.75

Children's Straw Hats Regular $3.25 for $1.95

Clearing odd lines of Children's Straw Hats today and tomorrow at $1.95. Included are hats formerly priced regular up to $3.25. Early Shopping is advisable.

Children's Wool Capes Special at $4.25

Children's Knitted Wool Capes, in white and pale pink, for ages 2 to 5 years; in novelty weave. Special value at $4.25

This Selling Is of the Utmost Importance to Every Woman, for the Values Are Indeed Very Unusual

Knitted Wool English Sports Suits At $17.50 and $20.00

Smart Knitted Wool Sports Suits, with cardigan or tuxedo coats, English manufacture, in the wanted colors. Special at $17.50 and $20.00

Sports Coats at $10.90 and $12.50—Are Excellent Value

Here are two groups of smart Polo Cloth Sport Coats that are remarkable value at $10.90 and $12.50. In the shorter length types so much in vogue. Choose from various styles with belt, $10.90 and $12.50

Fancy Wool Plaid and Striped Sports Skirts at $6.90 and $8.25

Fancy Plaid and Striped Wool Sports Skirts are offered here today and tomorrow at $6.90 and $8.25. You may select from plain and pleated styles in the favored color combinations. This week-end, $6.90 and $8.25

Knitted Wool One-Piece Sports Dresses, $6.75

Women's and Misses' One-Piece Knitted Sports Dresses with narrow belt and short sleeves. Choose from brown, grey and fawn mixtures. Very special at $6.75

A Special Purchase of Women's
Gingham Dresses
Wonderful Value
At $3.50 to $8.00

Bargains in the Art Needlework Section

Children's Stamped Dresses, made up and ready to embroider, in saxe, pink and tan. Sizes 2 to 6 years 75c

Stamped Nightgowns of fine quality nainsook; easily worked designs, and all made up. Special value at $1.49

A collection of Children's Stamped Pique Hats and Muslin Bonnets, grouped into one lot and marked for quick clearance at, each 25c

Cotton Huck Stamped Towels, splendid quality, neat designs, also gloss finished Tea Towels. Today and tomorrow 25c

Knit Underwear at Decided Reductions

AT 25c—Children's Cotton Lisle Vests; low neck and short sleeves; sizes for 2 to 5 years. To clear Saturday at 25c

AT 3 FOR $1.00—Women's splendid quality Cotton Lisle Vests, in all the wanted styles. Very special value Saturday at, 3 pairs for $1.00

AT 59c PER PAIR—Women's Fine Cotton Lisle Bloomers, in white, pink, mauve, black; made with reinforced gusset. Special for Saturday at, per pair 59c

AT 69c PER PAIR—Women's Fine Cotton Lisle Drawers, wide and tight knee, open and closed styles. Saturday, per pair 69c

AT $1.49 PER SUIT—Women's Lisle Combinations, tight and wide knee; short and no sleeves or opera top. Saturday $1.49

AT 69c PER SUIT—Children's Cotton Lisle Combinations, low neck, short sleeves and tight knee, for ages 2 to 10 years. Saturday at 69c

Women's Out-Size Cotton Lisle Bloomers, white only. Special, per pair 75c

Undermuslins at Greatly Reduced Prices

Women's White Cotton Nightgowns, trimmed with lace or embroidery. To clear at 60c and 85c

White Lawn Underskirts, lace and embroidery trimmed. To clear at 95c and $1.25

Ladies' Cotton Bloomers and Step-In Drawers; white and pink and white with colored pipings. Very special value at, per pair 65c

Don't Miss These Superior Hosiery Bargains

AT $1.00 PER PAIR—"Holeproof" Black Lisle Hose, ribbed top; black, white and brown; sizes 10 to 10½. Sale price, per pair $1.00

AT $1.49 PER PAIR—300 Pairs of Women's Pure Silk Hose, black, white, brown, navy and silver; not every size in each shade. Regular to $2.25. Sale price, per pair, $1.49

AT 98c PER PAIR—Women's All-Wool Sports Hose, narrow and wide-ribbed effects, in shades of grey, fawn, beaver, brown, navy, black, champagne, etc. English manufacture. Sale price, pair, 98c

AT 29c PER PAIR—Women's Cotton Lisle Hose, ribbed and plain tops; black and brown; sizes 8½ and 9. Sale price, per pair 29c

AT 79c PER PAIR—Fancy Striped Fibre Silk Hose, black and white, sand and brown. Per pair 79c

AT $2.50 PER PAIR—High Grade English Pure Silk Hose; sizes 9 and 9½ only; black. Regular $3.75. At, a pair $2.50

AT $1.00 PER PAIR—Women's Pure Silk Hose, in black, white, navy and grey; odd sizes. At, pair, $1.00

AT 69c PER PAIR—Penman's "Out-Size" Silk Lisle Hose, black and white. Regular $1.25 for, pair, 69c

EXTRA SPECIAL
300 Pairs of English Duplex Washable Fabric Gloves—Regular $1.50 for 98c Per Pair

A special selling of 300 pairs of English Duplex Washable Fabric Gloves, with two-button or two-dome clasp; in white, natural, beaver, sand and grey; sizes 6 to 7½. Regular $1.50. This week-end, pair 98c
All sizes, 6 to 7½.

EXTRA SPECIAL
350 Pairs of "Shadowsheen" Silk Lisle Hose to Sell at 98c Per Pair

350 pairs of "Shadowsheen" Silk Lisle Hose, English manufacture; sizes 8½ to 10. Choose from colors of brown, grey, navy, champagne, coating, black and white. A very smart hose for Summer wear. This week-end, per pair 98c

I. O. D. E. Financial Affairs Discussed

QUEBEC, June 14.—One of the main items of business at the morning session of the Imperial Order of Daughters of the Empire, annual meeting here was the presentation and adoption of the 1923-24 budget.

The budget for the ensuing year estimates head office maintenance and annual meeting expenses and unforeseen contingencies at $9,723.71. For the educational department, including proposed expansion of work for that department, the figure appearing in the budget is $1,359. This makes a total of $10,991.71 as compared with $11,269.60 last year. The budget was adopted without discussion.

The report of the committee of the constitution was presented by Miss Arnoldi and adopted.

The delegates resumed yesterday's discussion on the recommendation coming from the national executive, favoring the formation of I.O.D.E. girl guides and unanimously adopted the recommendation.

Americans Visitors Tourists
Be sure and visit us before you leave.
The Tea Kettle
Miss M. Westbridge Phone 4000
Cor. Douglas and View Streets

The Daily Colonist

Established 1858
The Colonist Printing & Publishing Company, Limited Liability
1211-15 Broad Street, Victoria, B.C.

J. L. TAIT, Business Manager

Subscription Rates by Carrier and by Mail in Districts Contiguous to Victoria, Served by Colonist City Carriers:

Yearly	$12.00
Monthly	1.00

Subscription Rates by Mail:
To Canada, Great Britain, the United States and Mexico, except districts as above:

Yearly	$6.00
Half-Yearly	3.00
Quarterly	1.50

All subscription rates payable in advance.
Mail subscribers are requested to make all remittances direct to The Daily Colonist.
Subscribers in ordering change of address should be particular to give both old and new address.

Friday, June 15, 1923

THE FEDERAL GOVERNMENT

Mrs. M. E. Smith, the lady member of the B. C. Legislature for Vancouver, has given her opinions on the status of the Federal Government and her belief is that Mr. Mackenzie King should precipitate an election without delay and during the course of the campaign tell the people the troubles with which he has to contend. The main trouble, in Mrs. Smith's opinion, is that there is an almost equal number of Conservatives and Progressives to the followers of the Government and the Opposition as a whole acts as a "deadweight on the wheels of progress." Where there is a tendency in a Government to be impotent there is always a disposition among its supporters to blame its opponents for not allowing it to do what it would like to do. The fact of the matter is that our Liberal Government is restrained by the most powerful influence within its own party, and that is by its following of French-Canadian members. The conservatism of Quebec acts as a deadweight on the Liberal proclivities which Mrs. Smith would like to see given full play. An election would not alter this situation.

No one can fail to be impressed with the atmosphere of desuetude at Ottawa. Mrs. Smith is quite correct in describing the present Parliament as inactive. It has been many years since the interest of the people as a whole has been so languid in Federal affairs. It is and always has been the same with governments which merely watch events and do not seek to produce them. No government which attempts to drift down the stream of popular prejudice can appeal to the vital passions of a people. The Government is faced by a formidable Opposition. Its supporters are kept tractable by the joint influences of fruition and hope. The Government extends every day and in every way the practice of patronage with the purpose of gaining strength in the country. It has to be constantly on its guard against traitors in a division or assassins in a debate. There is a paralytic tenuity in its power and it lacks the courage to exercise its power by a display of decision, promptness and energy in grappling with the problems of the time. Mrs. Smith has not discovered the causes of inaction, which, indeed, are inherent in the composition of the Liberal party at Ottawa.

A government with a slim majority, for party political reasons, is rarely courageous. We have a supine Government at present at the helm in our Federal affairs. It does not inspire the enthusiasm of Parliament, and hence Mrs. Smith finds an attenuated attendance at the Ottawa debates. The Government, it is widely acknowledged, is composed of men of no particular outstanding attainments and some of only moderate abilities. It lacks the inspiration of a Sir Wilfrid Laurier. What is needed, as past political history goes to show, is that the Government should be renovated by new brains and blood. What the people ask for is parliamentary eloquence, safety and courage in official practice, political information, sagacity in council, and a due understanding by the men in charge of affairs of their epoch. The present Government inspires no enthusiasm because it has shown itself deficient in those qualities which authorize the possession of power.

ANGLO-SAXON RELATIONS

Mr. Evelyn Wrench, secretary of the Overseas League, has given a number of reasons why he believes that British-American relations are on a much more secure foundation now than they were seventeen years ago. As a result of these reasons, and from experience gained by frequent visits to the United States and a close study of the press of that country, Mr. Wrench wholly disagrees with the finding in the report of the Sulgrave Institution to the effect that "intercourse between the two countries very distinctly seems to be on a less friendly basis than for the past eight or nine years." As a journalist Mr. Wrench is a keen student of events and the reasons for his conclusions of Anglo-American friendship are well worth repeating. They are as follows:

(1) The abrogation of the Anglo-Japanese Treaty. Nothing was more difficult to explain away or was made more use of by fomenters of discord in the United States than our Japanese alliance.

(2) The Washington Naval Agreement. The British attitude at the Washington Conference, as opposed to the French, made a great impression, and the British willingness to surrender our century-long rule of the seas and to share it with the United States. Acts, not words, as shown by the five-five ratio agreed to by the representatives of the British Empire at Washington.

(3) The Anglo-Irish Treaty. No cause was a more constant begetter of friction than the Irish one. With the granting of Dominion Home Rule to Southern Ireland, 99 per cent of Americans felt that Great Britain "had gone the limit" and that all shadow of a grievance had been removed. Subsequent events in Ireland only strengthened American opinion as regards the squareness of the British deal—however belated it might have been from their standpoint.

(4) The successful conclusion of the British debt negotiations.

(5) An appreciation of Great Britain's part in the war.

(6) A better acquaintance with the British Dominions during and since the war, and a juster appreciation of the free institutions of the British Commonwealth under which they have grown to nationhood. A status which was revealed to the world by their signing the Versailles Treaty as equals with the Mother Country.

(7) Better news service. Nothing is more remarkable than the increased amount of British news to be found in the American Press today, compared with eight or nine years ago.

MEDICAL KNOWLEDGE

Commenting on the celebration of the 150th anniversary of the founding of the Medical Society of London The London Times says: "It is an inspiring thought that this ancient body, whose members, generation after generation, have debated the issues of modern life and civilization, is still full of strength and usefulness. Its retiring president, Lord Dawson, of Penn, occupies a commanding position in his profession; its fellowship today includes all that is best and most progressive in medical science. So do we as a people, maintain our traditions and nourish the future with the example and aspirations of the past."

This society has been a great instrument in the past 150 years in improving the sanitation of the country, in purifying water supplies from contamination, in checking the spread of smallpox and other infectious fevers which used to rage practically unchecked, and in bringing the art of surgery to its present position of prominence in the preservation of human life. The medical profession as a whole has been teaching the lesson that health depends on obedience both to the moral and physical law equally, and that what in the long run is not moral cannot be physically right. For this the world as a whole is under a tremendous obligation to that profession.

MARRIAGE STATISTICS

Statistics for England and Wales covering the year 1921 just issued show there were 320,852 marriages, or 59,130 less than in 1920. The marriage rate for 1921 was 16.9 persons per 1,000 living. In the British Dominions the highest marriage-rate is 18.0 per 1,000 living in Natal; the lowest 13.4 in Saskatchewan. In England and Wales the age of marriage necessarily varies very much but in 1921 the most usual ages were 24 for men and 21 for women. Some 15,452 men and 47,861 women married under the age of 21. There were 1,592 divorced men and 1,286 divorced women remarried in 1921. The number of decrees nisi made absolute were—for "dissolution", 3,458; "annullment", 64; total, 3,522. The largest number formerly recorded was 3,090 for 1920. The birth-rate of 22.4 per 1,000 living, recorded in 1921, is the lowest recorded since 1837, except for the war years.

The price of The London Times was increased a week ago from three halfpence to twopence. In explaining the reasons for the increase it is pointed out that at the beginning of last year the price was reduced to three halfpence, that decision being made in the hope that prices would come down, but the step was found not to be an economic one. "It must be remembered," says The Times, "that in this matter the newspaper business cannot be compared with any other. The general costs of newspaper production are, for the most part, still at the highest point reached after the war. There has been no reduction in the war-time rate of printers' wages. Carriage and distribution are items, to mention no others, which stand at more than double the pre-war figures."

Hongkong, one of the world's greatest ports, is to be greatly improved for shipping purposes. A new scheme involves the reclamation of 48 acres of Hunghom Bay, the erection of six jetties giving 18 to 20 berths for the largest vessels, and extensive accommodation for junks and barges. For the first instalment of this work, which will mean the reclamation of seven acres and the provision of two jetties, the cost will be £1,260,000. The port has always hitherto been developed by private enterprise but now the deepening of the Suez Canal to allow ships of 35ft. draught to pass through with certainty is leading to the adoption of a definite scheme of development at Hongkong in which the Government will assist.

A bill is now before the British Parliament the purpose of which is to make more stringent the law regulating the display of advertisements capable of marring the scenery and injuring the amenities of localities in town or country. At the same time the British Government is considering the advisability of creating a Commission of Fine Arts "to advise on all matters affecting the aesthetic amenities of our towns and countryside."

OTTAWA, June 14.—The Government's bill to give effect to the Ralston Royal Commission report on pensions gave rise to extended discussion in the House tonight, and was reported and given third reading before adjournment.

Note and Comment

By R. B. D.

Mr. Lawrence P. Macrae, secretary in Victoria of the Native Sons of Canada, has explained in a letter to The Colonist the principles embodied in the constitution adopted by the order. The position taken by Mr. Macrae in his statement of defence is perfectly sound, and the principles of the order are unexceptionable. It is a commendable thing to attempt to "create and foster a distinctively Canadian national spirit, to develop Canadian institutions, literature and music, and to promote the interests of the Dominion of Canada and Canadians."

* * *

But we hope it is not necessary to be a member of the Order of the Sons of Canada in order to be a loyal and true Canadian, and all loyal and true Canadians are under an obligation as patriotic citizens not only to do nothing that will injure their country, but to labor at all times for the promotion of the true interests of that country. The individual who misrepresents the institutions of the country and strives to create dissension and distrust among the people on the strength of such misrepresentations is not a true man, not to speak of his being a true Canadian.

* * *

The organization of the Sons of Canada has been neither attacked nor ridiculed in the columns of The Colonist. The statements of speakers at meetings of the Sons of Canada have been assailed as being untruthful, misleading and mischievous. The burden of the complaint of two of the orators is against the alleged limitations of the constitution of Canada. The powers of the Government and Parliament of Canada under the B.N.A. Act are just as broad as they can be made consistent with maintenance of a nominal British connection.

* * *

There are just two visible links connecting us with the British Empire. The Governor-General is appointed by the Imperial Government after consultation with the Dominion Government of the day; and there is the right of Canadian litigants to appeal to the Judicial Committee of the Privy Council of Great Britain. The position of the Governor-General has not yet been attacked by speakers claiming to represent the Sons of Canada. The right of appeal to the Privy Council has been attacked.

* * *

If people will be so foolish as to go to law, and if they will be so especially foolish as to carry their cases to the highest courts, the condition of affairs in the Court of Appeal in this Province warrants the statement that there should be reserved for litigants a court of some repute and dignity as a tribunal of final appeal.

* * *

Undoubtedly, as Mr. Macrae points out, Canadians must be given the utmost freedom of speech. If any attempt has been made to curtail their liberties in this respect there is no record of it in the legal annals of the country. One or two individuals exercised this liberty during the progress of the war, and have been doing so ever since. If they had said in the United States the things they said in Canada they would either have been deported or locked up as dangerous incendiaries. It was the flag that protected them, and the flag is one of the things they want changed.

* * *

The British flag does not repel immigrants. Cases can be cited in proof of that statement, if any proof be necessary. Emigrants are flocking to Australia and New Zealand. They are going there because the way is being made easy for them, and strong inducements are being held out to them. The people of Southern Ireland, who have been given a flag of their own, are going over to Scotland in droves—in such numbers as to alarm the natives of that country, who fear peaceful submersion of all their cherished institutions. The Irish people apparently have found out by experience that there are some attractions under the British flag and some virtues in distinctively British institutions.

* * *

Let the Sons of Canada live long and prosper. They have just as much right, as they say, to organize as the Sons of England or the Sons of Scotland. The purposes of the latter organizations are chiefly social and sentimental, to listen to songs sung lang syne and to stories told in county dialect or in broad Doric. The aims of the Sons of Canada appear to be higher and possibly more patriotic; but they should be on their guard lest sinister influences creep into their councils. There are men whose capacity for violent prejudices and bitter, unreasoning hatreds is unlimited. Their passions are so ungovernable that they cannot even be insidious in their methods, as their conduct in connection with this new organization proves.

The Malahat drive is becoming more popular every year, and the traffic upon it becoming greater every day. In its present condition, however, a trip over that highway should not be lightly undertaken except by experienced drivers with a considerable amount of nerve. That there is danger to be encountered has been proved by the number of accidents that have taken place this year, some of which have been serious.

The Provincial Government should instruct its engineers to take their workmen over that highway and place safeguards where they are necessary—and they are required in several places. If it is not feasible to widen the roadway, barriers should be constructed at all dangerous places. Immediate action is imperative in order to guard against accidents of a more serious kind than already have occurred.

If inclined to "grouch" about cold weather, go out and look at the crops and listen to the larks.

Poems That Endure

Untwisting all the chains that tie
The hidden soul of harmony.
—John Milton

BY THE SEA

It is a beauteous evening, calm and free;
The holy time is quiet as a nun,
Breathless with adoration; the broad sun
Is sinking down in its tranquillity;

The gentleness of Heaven is on the sea:
Listen! the mighty being is awake,
And doth with his eternal motion make
A sound like thunder—everlastingly.

Dear child! dear girl! that walkest with me here,
If thou appear untouch'd by solemn thought
Thy nature is not therefore less divine:

Thou liest in Abraham's bosom all the year,
And worship'st at the Temple's inner shrine,
God being with thee when we know it not.
—William Wordsworth.

By the Way—

(Copyright, 1923, North American Newspaper Alliance)

History of Oases From Remote Period

THE history of the oases has been interwoven with that of Egypt from a most remote period. Evidence has been found not only of the predynastic occupation of Kharga, but it has been conclusively shown by Breadnell that this reached back into a stone age. Apparently from a very early period the Egyptian governments sought to rule these oasis dwellers and to collect tribute from them. Sometimes under nominal subjection they were by no means loyal, and repeated rebellions had to be put down.

The oases were made places of banishment for political offenders, even of royal blood, and following the Christian era many noted men of the Coptic Church were banished to both Kharga and Siwa, so that a Coptic community of many thousands existed at Kharga, and the ruins of the Christian necropolis vie in interest with the temples of the Egyptian deities. Kharga was, from a very remote time, an important station on the great caravan route between the Upper Nile countries and Egypt, just as Siwa was on the great caravan route to West Africa when Herodotus wrote of the stations from Thebes to the Pillars of Hercules.

Letters to the Editor

No letter to the editor will be inserted except over the proper signature and address of the writer. This rule admits of no exceptions.

A Neighborhood Saint

Sir,—Arriving in Victoria on Wednesday morning on information bent, my heart was deeply touched by reading in The Colonist an account of the death of Miss Jessie Murray, of Sooke.

Miss Murray was a neighborhood saint. More than once I have met her on the road at midnight on her way to the bedside of the sick. At any hour of the day or night she was ready to respond to the cry for help. The basket which she carried contained not only simple remedies but scones and jam and other food fit for invalids or kings.

Her life was rich in spiritual values. Her presence in home or church was a comfort and an inspiration. To many of us she was like unto an angel of light.

She has heard the Master's voice and has followed where that voice was guiding. Up over the hilltops of time she has gone, out onto the plains of eternal peace. Many of us are better men and women because she touched our lives with her wand of love.

We shall ever treasure her memory upon the altar of our hearts, and look forward to the time when life's shadows flee and heaven's morning breaks. May the Lord's Name be praised for such a true, pure life, and may His comfort be in the hearts of those who mourn.

W. J. CLIFFORD.
Seattle, Wash., June 14, 1923.

Status of Canada

Sir,—The news items and correspondence in your columns since Sunday have naturally excited my interest, and now Mr. Macrae's letter of today called for a remark or two.

The report of Mr. McCrossan's meeting, where it referred to myself, was literally and strictly correct, but perhaps a trifle misleading. I did, and do, challenge the statements and arguments of Mr. McCrossan and of the Honorable Mr. Justice Martin, and do think the most of them ridiculous. Your reporter very aptly synopsised the gist of my expressions which he overheard, but these statements were not made from the platform of Saturday's meeting. I think it unfortunate that no opportunity was afforded for discussion or criticism at the meeting. I had hoped that such would be the case, but the Honorable Mr. Justice Martin, at the conclusion of Mr. McCrossan's speech, instantly arose to move the usual closing vote of thanks. I endured his remarks as long as possible, but when he proceeded to speak of secession, I walked out of the room.

It is my opinion, in common with that of scores of others who have spoken to me, that the sentiments of Mr. McCrossan and the Honorable Mr. Justice Martin are not acceptable to the mass of the people, and I consider it eminently proper that the Native Sons of Canada, Victoria Assembly, should arrange another meeting to discuss this matter if the responsible members of that club are prepared to disassociate themselves from what I regard as the unsound, absurd and disturbing views of Mr. McCrossan and the Honorable Mr. Justice Martin. Recognising the desirability of counteracting this foolish propaganda and hoping for an opportunity to do so, I had already written to my friend, Mr. McCrossan, explaining that I was an interested (and somewhat exasperated) auditor of his speech, and heartily and totally disagreed with his sentiments, and in the hope of one day having a chance to answer it, requested that he favor me with a verbatim copy of his address so that I might have the true premisses for the argument.

I can assure Mr. Macrae that the great mass of sound thinking Canadians here will welcome the further suggested meeting.

M. B. JACKSON.
Union Bank Building, Government Street, Victoria, B.C., June 14, 1923.

At The Playhouse

Sir,—Will you permit one who is a lover of British plays and players, to voice his hearty appreciation of the most excellent presentation of that old-time and ever-welcome favorite, "David Garrick," by the Compton Comedy Company in The Playhouse a few weeks ago. It is many years since I first witnessed the same play when Mr. Edward Compton, the distinguished English actor, took the leading part. It was doubly gratifying to note that in his son, Francis, Edward Compton has found a most worthy successor, and Victorians should feel proud that the son of so distinguished a father has seen fit to locate with his talented company in their city.

Being essentially a British company, and having a repertoire including many of the finest British plays, the Compton organization, it is safe to assert, will constitute an added attraction to visitors.

While voicing pleasure, yet one cannot but express keen disappointment that the attendance at The Playhouse since the company gave their inaugural performance has by no means been so large as would have been expected or as it deserved to be. Without in the least desiring to depreciate the quality of the performances given formerly by the many excellent companies who have occupied the boards at The Playhouse, it is safe to assert that never before has a company embodying so high talent and experience and led by an artist of such excellent repute located here, and it stands to reason that unless they receive adequate support, we cannot hope to retain them. It becomes the duty, therefore, of all citizens to accord them their patronage to the fullest possible extent.

We in Victoria profess to be proud of our culture. Let us then, particularly those among us who appreciate everything that makes for cultural development, see to it that the discouragement borne of having to play to empty seats does not lead to the withdrawal of Mr. Compton and his players from Victoria.

The fact should not be overlooked that the type of play being presented by the Compton Comedy Company this week constitutes an educational factor of a very high order, besides providing entertainment of a clean and cultured type.

The following reference culled from The Colonist of Sunday, is of especial interest, in view of the fact that the Compton Comedy Company is presenting the famous classic melodrama "The Bells" this week.

"In connection with Sir Henry Irving, it is interesting to note that Mr. Compton's grandfather, Colonel H. L. Bateman, then lessee and manager of the Lyceum Theatre, London, was the manager who gave Irving his great opportunity in London and started him on his career in "The Bells" over fifty years ago. Miss Virginia Bateman, Mr. Compton's mother, played the part of Annette with Irving, on many occasions, as also did his aunt, Miss Isabel Bateman."

It is perhaps, needless for me to add that I have no interest in The Playhouse or in the Compton Comedy Company apart from a sincere desire to retain within the community an influence of high educational and culture value, and a theatrical company which many less pretentious cities than Victoria would gladly welcome.

H. S. STEVENSON.
725 Yates Street, Victoria, B. C., June 14, 1923.

A Valuable Suggestion

Sir,—Will you kindly give me a little space in your paper, re our picture palaces. I would like to suggest that the ushers should be supplied with small flashlights to escort patrons to their seats, as it is very confusing when entering a picture hall from broad daylight.

Hoping our managers will give this their earliest attention.

W. De GRUCHY.
749 Fisgard Street, Victoria, B. C., June 14, 1923.

LI YUAN TENDERS HIS RESIGNATION

Hands Over Seals of Government—Disorganization Results From Action of Militarists

LONDON, June 14.—President Li Yuan Hung, of China, has resigned and turned over to his captors at Tientsin the government seals which he took with him in his flight from Peking, says a dispatch to The Evening News from its Tientsin correspondent.

PEKING, June 14.—With the executive branch of the Chinese Government disorganized by the flight of President Li Yuan Hung and the resignation of the cabinet, the semblance of national administration was being carried on today by five representatives of the various ministries.

Shen Gui Ling, vice-minister of justice and representatives of the departments of finance, navy and foreign affairs, met last night and agreed to carry on a provisional government, inasmuch as they were the legal delegates of parliament.

Bernharrt's Effects Now Disposed of

PARIS, June 13.—The final day of the first sale of Sarah Bernhardt's effects realized 127,895 francs—a total of 307,070 francs for the three days. The great canopied bed in which the famous actress died was withdrawn from the sale.

The highest priced lot, consisting of bas relieffs and sacred objects sculptured in wood, brought 11,000 francs. A rug made from the skin of an antelope killed by Madame Bernhardt while hunting with the late Czar near Moscow, brought 26? francs.

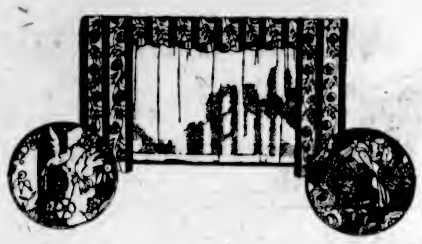

Remnant Sale of Cretonnes

Beautiful Materials Formerly Priced to $1.25 Per Yard, On Sale Today at

79c

Two dozen beautiful designs are offered for your selection at this drastically reduced price. The reason why the price has been so ruthlessly cut is because each remnant is the last of a pattern, and these pieces range in length from 5 to 15 yards. The patterns included are exceptionally desirable, and the designs and colorings make them suitable for draperies and furniture covers for practically any room in the home. Don't fail to inspect this money-saving offering today.

Awnings

The Summer Sun will quickly depreciate the value of your rugs and upholstered furniture unless you have window awnings to protect them. Just how inexpensive these awnings are, will no doubt come as an agreeable surprise. In order to have the details about this just telephone our Drapery Department and one of our men will call and submit samples of awning materials and estimate for the making. The request for an estimate upon the making of window or veranda awnings in no way obligates you to make a purchase.

WEILER BROS LIMITED

COMPLETE HOME FURNISHERS

We Pack, Move and Store Household Effects

The Home Studio Offers Every Assistance in the Creation of Beautiful Homes

PROBABLE PROFIT IS UNCLAIMABLE

Not Subject for Reparations, According to Ruling of Commissioner—Claims Being Considered

MONTREAL, June 13.—That loss of probable profits incurred by Canadians because of the collapse of business projects which went wrong when the Great War broke out are not a subject for reparations, was the theme of some remarks made by Hon. W. M. Pugsley, Dominion Commissioner, charged with hearing reparations claims, here today.

The case was that of Mr. J. T. Armand, Montreal business man, who asked for $50,000 for loss of business, and $20,000 for personal loss incurred through his confinement in an internment camp in Germany at the outbreak of the war.

A claim of $25,000 by Lady Allan, for loss of personal effects in the torpedoing of the Lusitania, was held over, since Lady Allen is at present in Europe.

Oldest Deed Sees Light After Over Twenty Centuries

PHILADELPHIA, June 14.—A notary's agreement for the sale of a city house 2230 years ago has just been discovered at the University of Pennsylvania Museum on a strip of papyrus brought there recently from Thebes, Egypt, and translated by Dr. Nathaniel Reich.

In the agreement, Petesche, the notary, took great pains to locate the building in question so that there would be no possibility of litigation.

"It stands in the northern quarter of Thebes," he wrote, "at the western end of the wall. Its neighbors are on the north, the houses of Petcharpe, the King's Street lying between them; east, a house which is 2½ cubits of land (250 square cubits) which I sold to Khenseu, son of Uxeher. Such are the properties adjacent to the whole house."

The agreement was between a soldier named Paret and a locksmith, named Pani. The parchment on which it is contained measures ninety by fifteen inches. It is signed by sixteen witnesses.

One interesting feature of the agreement is that it shows legal documents were dated in the reign of the assassinated son of Alexander the Great after the young ruler's death. Apparently Petesche, the notary, had received no official confirmation of the young King's death and therefore dated his agreement "in the month Tybi of the tenth year of Pharaoh Alexander, son of Alexander."

"See Rose and See Better"

You Can't Buy Cheaper Glasses —Or Better

There is no question about the correctness of my statement. When I examine your eyes preparatory to making you a set of Glasses, I give your eyes as accurate and thorough a test as you will get anywhere. Yet my price is only **$4.50**

J. ROSE

Graduate: Bradley Institute
1013 Gov't. St. Telephone 3451

The "Red Arrow Store"

English Whipcord Suits

These suits have just been received. They are of a very superior quality whipcord, made in a smart new model, perfectly tailored and an ideal suit for Summer wear. A superior suit

$45.00

J.N.HARVEY LTD

614-616 Yates Street
417 Hastings West, Vancouver

FIFTY YEARS AGO TODAY

(From The Daily British Colonist of June 15, 1871)

Arrived From England—The Hudson's Bay Company's bark Briarley Hill, Captain Baird, 168 days from London, arrived at 8 o'clock last evening, bringing a cargo of general merchandise.

Passengers Arrive—The steamer Enterprise arrived from New Westminster at quarter past three yesterday afternoon with the following passengers, Barnard's Express and a Cariboo mail. Mrs. Woods, Mrs. Richards, Mrs. Pope, Mrs. Galbraith, Mrs. London, Mrs. Potter, Mrs. Arthur, Miss Arthur, Miss Newton, Rev. Grisbell, C. Oppenheimer, and Messrs. Hitchcock, Pope, Nell, Wardle, Farmster, Harvey, Johnston, Jackson, Cosen, A. W. Vowell, Richards, A. R. Green, J. Barker, J. Begg, T. Osborn, G. Doff, O'Donnell, W. Wild.

ESTABLISHED 1885

Ladies' Grey Suede Pumps and Oxfords

In All Sizes. Just Received

MAYNARD'S SHOE STORE

649 Yates Street Where Most People Trade Phone 1232

CLEANLINESS

Is Essential to the Health of Your Chickens
Whitewash and Disinfect Your Chicken Houses

VICTORIA FEED COMPANY, LIMITED

1901 Government Street Phone "Two-Nine-Oh-Eight"

Headquarters for Tourist Supplies

THE LATEST IN POSTCARDS AND VIEW BOOKS

BURNT LEATHER. COLORED FOLDERS. WATER COLORS. NOVELTIES.

LITCHFIELD'S LTD.
Booksellers Stationers
1109 Government Street

ICE CREAM

Bother your local dealer till he gets it for you.
There is a distinct difference
If Necessary Phone 1782

Velvet

Good Health Snappy Appetite

Both assured if you use Tasty, food enriching Tomato Catsup.
Holsum Catsup Is Wholesome

HOLSUM FOOD PRODUCTS LTD. Holsum BRAND VICTORIA B.C.

Vicream—

and

Strawberries—

Vicream

Made of pure cream and fresh milk, nothing else. Special process renders *Vicream* an ideal food. Anyone may take it freely; invalids, the weak or those suffering with digestive troubles will find it a wonderful tonic and delicious food.

COSTING LESS THAN HALF THE PRICE OF TABLE OR WHIPPING CREAM, *VICREAM* will delight you.

and *Vicream!*

—A real "feast of delight." Our most wonderful fruit, and just now at its best, is never better than when served with this rich and refreshing boon to humanity!
Ice-cold *Vicream* as a hot weather drink is supreme! Phone 663 for a trial bottle.

VANCOUVER ISLAND MILK PRODUCERS' ASSOCIATION
930 North Park Street

4 o'clock special TEA JAMESONS
The Bewitching Hour

Lawn Mowers

Worth $13.00 special **$10.00**
Also a $10.50 special **$8.75**
A few lengths of 3 ply Hose and Couplings **$5.50**

Peoples' Cash Hardware Store
Arcade Building, View St. Phone 2886.

"GRIN"

IS THE BEST POLISH
For Automobiles and Furniture.
Agents—
Victoria Fuel Co., Ltd.
Phone 1377 1203 Broad St.
A. R. Graham E. M. Brown

LOST—$40

by a lady during the past twelve months through neglecting to use the "Aimsfeld" Fuel-Saver in her cooking range. People who are in a similar unfortunate predicament should ask for a

FREE TRIAL
(no deposit required) with the
New Aimsfeld Fuel Saver
for LONG LENGTHS of wood or coal, at the GOVERNMENT ST. MARKET (late 15c Store)

FRESH STRAWBERRIES
from the surrounding countryside are plentiful at
Hamsterley Lakeside
Come Right in For
Strawberry Shortcake, Strawberries and Ice Cream
Order your crates and pails of fine ripe berries from us—you will be sure of good ones.
Phone Colquitz 47R.

Dominion's Little Plumber
Will you waste your coin or shall you make quite sure you get full value?
PHONE 7181
Dominion Plumbing
& Heating Co., Ltd.
733 Fort St.

Modern Electric Fixtures at Moderate Prices
Murphy Electric Co.
615 Fort Street Phone 3805
Opposite Kirkham's

CAREY'S Teas and Coffees are selected;
ARE from the choicest growths;
RARELY do they stray from the path of
EXCELLENCE,
YET in price are no higher.
Phone 2052 716 View Street

Travelling SUITS

—and every other kind of suit. We make them here for men and women at prices from **$28.**
Fit Guaranteed
British Goods
CHARLIE HOPE
1434 Government St. Phone 2689

SELECT FIR
MILLWOOD
$3.50 Per Big Cord
In 5 Cord Lots
W. L. Morgan Fuel Co.
Largest Dealer in Victoria
656 Yates St. Phone 766

MOVE WITH EASE
STORE WITH SAFETY
Phone 342

ELECTRICAL MEN WILL MEET HERE

SEVERAL HUNDRED INVADE CITY JUNE 29 AND 30

Messrs. A. T. Goward and S. J. Halls Plan Reception for Delegates of Northwest Association

Over two hundred members of the electrical profession on the Pacific Coast will invade Victoria, the Convention City, on Friday and Saturday, June 29 and 30, to attend the annual sessions of the Northwest Electric Lighting and Power Association, which will take place here on those days. Delegates from the States of Washington, Montana, Utah, Oregon, California and Province of British Columbia and the Yukon, and several from the National Electric Lighting and Power organization of New York will be present at the meetings.

This will be the first time that Victoria will have as its guest delegates to a big electrical convention composed of representatives of the industry in Canada and the United States. Three years ago the convention of the British Columbia association was held here, and on that occasion the sessions were well attended. This meeting of the Northwest Association in Victoria will bring many delegates who have never before set foot upon Vancouver Island.

Arrangements for the reception and entertainment of the visitors while here are in the capable hands of Mr. A. T. Goward, general manager of the B.C. Electric Company in this city, and Mr. S. J. Halls, manager of the light and power department of that concern.

The sessions of the convention will be held at the Empress Hotel, which will be the headquarters of the delegates. The business will include the election of officials of the organization for the 1923-'24 season, the discussion of matters that are of especial importance to and effect the activities of the electrical profession, and the naming of the place in which next year's meeting will take place.

Last year's convention was held in Portland, Oregon, and that gathering proved in every way to be the most successful in the association's history. Officials of the organization anticipate that previous convention records will be shattered at the gathering here this month, which will be presided over by Mr. G. Clarke, manager of the Puget Sound Light and Power Company, of Seattle, who is president of the association.

The entertainment of the visiting delegates and their ladies is being well taken care of, and a dinner-dance has been arranged for Friday evening, June 29, in the Empress Hotel ballroom. Golfing will be one of the big features, the matches being played on the Colwood and Oak Bay links. Theatre parties will likely be included in the programme, and sightseeing trips to Butchart's Gardens, the Malahat Drive, the Observatory at Little Saanich Mountain, the Marine Drive and other scenic beauties will be made.

TODAY MACCABEES COMMENCE SESSION

Continued from Page 1

M. Louise Hinrichs, supreme finance keeper; Pennsylvania by Miss Nellie E. Lounsbury, great commander; Miss Minnie E. Burgin, supreme chaplain and Mrs. E. Irene Raub, supreme finance auditor; Ohio by Mrs. Nellie C. V. Heppert, member supreme board of trustees and Mrs. Mary E. Pierce, supreme lady-at-arms; District of Columbia by Mrs. Eva L. McNett, deputy supreme commander; California by Mrs. Minnie W. Aydelotte, deputy supreme commander; Indiana by Mrs. Grace Meredith, member supreme board of trustees and Mrs. Minnie B. Olds, supreme finance auditor; Missouri by Mrs. May A. C. Sommers, great commander; Michigan by Mrs. Alberta V. Droelle, great commander and Mrs. Jessie K. Fager, deputy supreme commander; Minnesota by Miss Harriet Olson, great commander; Virginia by Mrs. Etta M. King and Arkansas by Mrs. Lillian Mason, great commander.

Medical Examiner

Another very special guest who always receives a royal welcome in the Province is Dr. Ella J. Fifield, supreme medical examiner of Port Huron, Michigan, who formerly resided at Tacoma, Washington. Dr. Fifield used to be a frequent visitor in Victoria before her official duties took her to Port Huron, Michigan, where the headquarters of the association are located.

The ladies will leave Victoria tomorrow for Vancouver, June 17, where another fine programme of sightseeing and business is planned. The entire convention party leaves for the East, special train Wednesday, June 21, stopping over for two days at Banff and Lake Louise.

The Woman's Benefit Association received the sanction of the Dominion Government to organize reviews throughout the entire Dominion, British Columbia blazing the way among the provinces.

As the largest fraternal benefit society in the world comprised exclusively of women, the Woman's Benefit Association has won for itself a unique place in the business life of this country. The supreme founder, Miss West, is internationally known as the greatest woman fraternalist of her time, and her ability to set the wheels in motion thirty years ago to found a fraternal benefit society for the social and financial betterment of the homes of this continent has been demonstrated in the phenominal record made by the association in the short space of three decades. The earning of a million dollars a year in interest on bond investment is only one accomplishment of these business women, not to mention all the fraternal features of the association for its 270,000 women and 20,000 children.

The business sessions of the convention today are for members of the Maccabees only, but a public reception is to be held this evening at the Empress Hotel.

WE SING A SONG OF COURTESY.. YOU GET FROM THIS COAL COMPANY

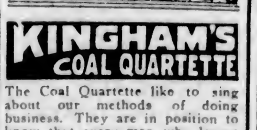

KINGHAM'S COAL QUARTETTE

The Coal Quartette like to sing about our methods of doing business. They are in position to know that every man who leaves an order for coal at this office receives the highest grade of fuel, and is treated with all fairness and courtesy.

J. Kingham & Co., Ltd.
1004 Broad St. Phone 647

Trout Tackle

Flies, Casts, Rods and all the necessities for the coming fly season.
FOX'S 1239 Broad Street

Services Recognized

DR. C. J. O. HASTINGS
Toronto's Medical Officer of Health, whose services have been rewarded by an honorary degree of Doctor of Laws from Toronto University.

OBITUARIES

KNIGHT—The funeral of Percy George French Knight, who passed away at St. Joseph's Hospital last Monday, took place yesterday afternoon at 2 o'clock from the Sands Funeral Chapel. Relatives and friends were in attendance, and many beautiful flowers betokened the high esteem in which the young man was held. Rev. F. A. P. Chadwick officiated, and the hymns sung were "Jesus, Lover of My Soul" and "Lead, Kindly Light." Messrs. R. F. Davey, H. Frenchard, C. Greer, R. E. Ciceri, C. F. Beard and Captain Bates acted as pallbearers. Interment was made at Ross Bay Cemetery.

FAGG—The funeral of Mrs. Susannah Fagg, who passed away last Tuesday at her home, 1523 Belcher Avenue, will take place this afternoon at 3:30 o'clock from the Sands Funeral Chapel. Rev. A. K. McMinn will officiate, and interment will be made at Ross Bay Cemetery.

PAMPHLET—Service over the remains of Miss Catherine Elizabeth Pamphlet has been arranged to take place this afternoon in the chapel of the B. C. Funeral Co. at 2 o'clock. Interment in the family plot at Ross Bay Cemetery.

WILLIAMS—The funeral of Mrs. Jean S. M. Williams took place yesterday morning from the B. C. Funeral Chapel at 10:45, proceeding to St. John's Church, where service was conducted by the Rev. F. A. P. Chadwick. There was a very large attendance of friends and relatives, and many beautiful floral designs covered the casket and hearse. The choir was present, and the 90th psalm was sung, also the hymns "Nearer, My God, to Thee" and "Jesus, Lover of My Soul." The following acted as pallbearers: Messrs. J. W. Spencer, R. S. Williams, A. H. Pigott, W. Burton, A. R. Walsh and Captain H. W. R. Moore. The remains were laid to rest in the family plot at Ross Bay Cemetery.

KESSON—The remains of the late Alexander Simpson Kesson, who passed away on Tuesday afternoon, will be laid to rest with full military honors on Monday afternoon. Service will be held at the Thomson Funeral Home, 1625 Quadra Street, at 2:30 o'clock, when the Rev. W. G. Wilson, D. D., will officiate. Interment will be made in Ross Bay Cemetery.

DONATE MEMORIAL PICTURES AT NANAIMO

NANAIMO, June 14.—An interesting event took place at the Central School yesterday afternoon, when nearly a thousand pupils with their teachers, Mayor F. S. Busby, representatives of the School Board, members of the Bastion Chapter (I.O.D.E.), and many visitors, assembled to witness the presentation of eighteen War Memorial pictures to the city public schools, given by the National Imperial Order of the Daughters of the Empire, and framed by the local Bastion Chapter, with the assistance of the G.W.V.A.

Miss Dobeson, regent of the Chapter, in making the presentation, said she hoped the children would associate the pictures with the men who went to war from Nanaimo. She said a similar set of pictures was being sent to Australia to be hung in the City Hall in Melbourne.

Mr. E. Martin, principal of the school, in receiving the pictures on behalf of the school, said he accepted this magnificent gift of pictures from the I.O.D.E. with much feeling. They would adorn the walls of the Quennell School, where all the pupils coud see them, study them, and learn to understand them. He said there was a lesson in connection with the pictures which the pupils would have to learn. Mr. Martin said he was very pleased to accept the pictures and appreciated the efforts of the Chapter to instil into the lives of the children 'patriotism and love of country.

Mrs. A. Leighton, educational secretary of the Chapter, and member of the School Board, spoke of the different ways in which the I.O.D.E. furthered education.

Mr. John Shaw, chairman of the School Board, expressed his thanks to the Chapter for their beautiful gift, which, he said, he was sure would draw sympathy from every human soul.

ACCIDENT MARS MACCABEES' VISIT

MRS. HART, OF TEXAS, FRACTURED HER ARM

Today the Women's Benefit Association Holds Convention—Nearly 200 Delegates Present

With the exception of a rather serious mishap which, late in the afternoon, befel Mrs. Hart, of Texas, one of the visiting delegates, everything went very much according to schedule yesterday, following the arrival of the delegates to the Women's Benefit Association convention. The accident referred to occurred after the visitors had completed their detour of the lovely gardens at "Benvenuto," Tod Inlet, whither the ladies had been invited by Mrs. Butchart. Mrs. Hart, who is one of the elderly members of the visiting party which came off the Seattle boat earlier in the afternoon, had the misfortune to slip and fall into the natatorium, breaking her arm and sustaining other injuries. An X-ray examination will be made as soon as practical to ascertain the full extent of her injuries. It is hoped by those in attendance that there may be no other fractures.

The party reached the city by the Seattle boat, and was met by a reception committee headed by Mayor Hayward, who delivered an address of welcome to the visitors. Other members of the reception committee were the commanders of the three local reviews, Mrs. Jacklin, Mrs. Bloor and Mrs. Stevens; the two collectors, Mrs. Garrett and Mrs. Ritchie; also the juniors' commander, Mrs. Laing, and the president of the Girls' Camp Club, Miss Reid. A joint guard of the three reviews escorted the visitors to the Empress Hotel, the flotilla of tallyhos and private cars which were to convey the party out to Butchart's Gardens mustering meanwhile. The drive delighted everyone, and was a happy recreation, both as a finale of the long trip and as a preface to today's more serious duties, with the morning and afternoon sessions of the last supreme convention.

Mrs. Butchart personally welcomed the visitors and acted as their guide through the beautiful gardens, which were particularly fresh and restful after the previous night's rain. The sunken garden was a source of delighted wonder, particularly to the ladies who had come from the more southern and Middle West states. Every part of the grounds was explored, however, even the greenhouses being visited. An inspection of the artistic reception-rooms of the charming residence of Mr. and Mrs. Butchart was the final incident in the visit. The accident which befel Mrs. Hart was the sole unhappy occurrence of the afternoon.

MANAGER MAKES REPLY TO CRITIC

MR. H. E. TANNER ANSWERS MARKETS COMMISSIONER

Says Article Is Unwarranted Interference—Jam and Canning Berries Confused

Declaring the article to be "an unwarranted interference with association business and also unfair," Mr. H. E. Tanner, manager of the Saanich Fruitgrowers' Association, replied last night to the attack made upon the jam contracts which the Saanich and Gordon Head Fruitgrowers' Association have signed this season, by Mr. J. A. Grant, markets commissionar, in The Bulletin, a publication of the Department of Agriculture.

"Mr. Grant," said Mr. Tanner, "points out that while the two associations on the Saanich Peninsula made contracts for jam berries at seven cents, he has advices from Washington and Oregon states to the effect that growers there have signed up for eight and one-half cents. He adds that the United States cannery berries are shipped in crates, these being returned to the growers, while in British Columbia the berries are shipped in buckets, these being supplied by the canners.

"If he had taken the trouble he would have found out that the berries sold in the States to which he refers are for canning purposes, while those which we are disposing of for seven cents are to be used for jam. We have also sold a considerable amount of canning berries, and have obtained eight and a half cents for them, just as the United States growers have done. The canning berry is picked with the hull on and must be a perfect berry, shipment being made in crates, while jam berries are picked without the hulls and can be of any grade and in pails. In Washington and Oregon most of the strawberries are canned.

Advantage of Locals

"Mr. Grant says that the American growers have the crates returned, which shows that they supply them, while in our case the canners supply the crates. In this we have the advantage because our associations are not required to tie up money in the containers.

"Mr. Grant mentions me personally in connection with the contracts signed by the Peninsula associations. I acted under the authority of the joint directors, and a general meeting of my association gave its endorsation to selling at seven cents. While that price is a comparatively low one, I may say that so far as we know none of the Mainland berries have been disposed of to the jam makers, which shows that the market is unable to absorb the amount of fruit offering.

"The production of strawberries in British Columbia is estimated at 4,000 tons by Mr. Grant, while from official sources we are informed that the tonnage will not amount to half that.

"There is an implication in Mr. Grant's article that the two Saanich organizations did not co-operate with the new co-operative organization in the setting of prices. In reply to this, I may say that a meeting of the various organizations which was to have been held in Vancouver failed to materialize when the Berry Growers' Co-operative Union of B.C. said that it could not see that any good would come of such a conference. No opportunity was given us to co-operate in the matter of prices.

Claims Article Unfair

"We feel that the article in The Bulletin is an unwarranted interference with association business, and is not fair, as it confuses jam and canning berries. We think that while The Bulletin should be helpful to growers, it should not reflect upon well-considered actions of the Island associations."

Mr. McKenna Butt Of Caustic Wit of Ex-Premier Asquith

LONDON, June 13.—Hamlet without the ghost, was former Premier Asquith's description of the discussion in the House yesterday on the budget in the absence of Right Hon. Reginald McKenna, who has been selected to assume the duties of Chancellor of the Exchequer, and whose presence therefore was particularly desired, because the House was discussing ad valorem duties on certain luxury imports, notably motor cars, which were imposed by Mr. McKenna when he was in office during the war.

The question asked today was whether Mr. McKenna, who was a free trader, would approve of the continuance of these duties.

Mr. Asquith referred to Mr. McKenna as the spectral figure hovering about the political horizon and likely to materialize at any time. He vigorously criticized the duties which had been imposed, he said, only for purposes of war.

The duties were confirmed by a vote of 238 to 164.

By Bond Purchases Britain Saves Money

NEW YORK, June 14.—Liberty bonds to the extent of $70,000,000 have been purchased on open market by the British Government to make payments on June 15 covering interest and amortization of the $4,600,000,000 war debt due the United States, it is reported in financial circles.

The purchase of the Liberty bonds, it is reported, was made by the British in an effort to prevent disturbance to the exchange money market.

The issues purchased, it is said, were those below par, and resulted in a saving of $1,400,000 to the British Government, as they would be accepted in payment on the war debt at par

Exclusive New Designs in

Afternoon Gowns

Canton - Taffeta - Flat Crepes and Crepe Glasse

Designs suitable for street, office, sport or informal evening wear are included in this collection of charming Afternoon Gowns.

Widely different as they are in design, shade and fabric, they hold one feature in common—each one is an exclusive creation and will be found only at this store in Victoria.

In points of painstaking workmanship and all-round value, we can thoroughly recommend these dresses which we have so reasonably priced at from

$19.50 to $39.50

728-730 Yates Street **Scurrah's** LIMITED Phone 4983

Diamond Merchants **J. M. Whitney Co.** *Jewelers and Silversmiths*
WATCHES
Ladies' and Men's Watches at Such Values as Have Hitherto Been Unknown
Men's Filled Gold Pocket Watch, with 7-jewel Geneva movement. **$15.00**
Ladies' Filled Gold Bracelet Watch, with 15-jewel Geneva movement. **$15.00**
All Watches Purchased Here Accompany the Whitney Guarantee

TRY WILLIAMS & HARTE, LTD.
For Cheaper and Better Paints, Stains, Varnishes
Made in Victoria at 1302 Wharf Street
Artistic Bungalow Painters and Dealers in Painters' Supplies

SILKS

We handle a select line of China Silks at bargain prices and invite your inspection. Also a complete line of Chinese Curios, Flower Pots, Baskets and a large assortment of Porcelain Goods and Beaded Purses.

Wing Sang Lung
638 Cormorant St. Phone 3205

ENVELOPES AND STATEMENTS
Printed at Short Notice
Send Us Your Orders
Sweeney-McConnell, Ltd.
Rubber Stamps 1012 Langley

LADIES!
Bring in your Iron Cords and Appliances to be repaired by our experts.
SUN ELECTRIC CO.
Yates St. Opp. White Lunch

We Can Deliver This Piano to the Bride's Home at Once
THE
KNABE
MIGNONETTE GRAND
It is on our floor now—come and see it. 'Tis a small size grand with wonderful volume of tone. A beautiful instrument indeed.
Willis Pianos, Ltd.
1003 Gov't Street Phone No. 514

There are 5,553,464 acres in Indian reservations in Montana.

JUST ARRIVED
NEW RELEASE OF
EDISON HITS
INCLUDING
SILVER CANOE.....Fox Trot
KEEP OFF MY SHOES .....Fox Trot
CHIMES .....Fox Trot
IN A CARAVAN .....Fox Trot
FALLING .....Fox Trot
BY THE SHALIMAR .....Fox Trot
THAT RED HEAD GAL .....Fox Trot
THE JUNE LIST OF
Brunswick
RECORDS
Includes some of the snappiest dance numbers yet turned out by these famous orchestras.
EXCLUSIVELY AT
KENT'S
PHONOGRAPH STORE
1004 Government St. Phone 3449

Overland

MODEL 91

890 at Victoria

No other car anywhere near Overland's price, offers the manifold advantages of this new model. See it today.

Thomas Plimley, Ltd.

Broughton Street Phone 697, Victoria, B.C.

Phone 2019, Oak Bay Branch

Specials in Sugar, Butter, Meats Fruits, Etc., Etc., at

KIRKHAM'S

612 Fort St. Two Big Stores 749 Yates St.

Dominion Matches, reg. 15c boxes, now 2 for 25¢
Reindeer Cocoa with Sugar and Milk, large tin 25¢
Rennie's Bird Seed 15¢
Candied Peel (lemon only), per lb. 32¢
Nice Prunes, 2 lbs. 25¢
Finest Shelled Walnuts, (halves), lb. 40¢

Fine Granulated Sugar, not B. C. but good quality. 20 lbs. $1.98, or 100 lbs. $9.85

Napoleon Olive Oil, pint cans 59¢
Ceylon Tea, Orange Pekoe, per lb. 50¢
Post's Bran Flakes, pkt. 15¢
Tiger Brand Genuine Indian Chutney, special at 50¢ and 80¢
Malkin's Best Jam, 4-lb. can, strawberry, raspberry, or apricot. Reg. $1.00 for 85¢
B. C. Pure Honey, jar 30¢
Symington's or Gong's Soups, pkt. 4¢
Holsum Tomato Catsup, large bottle 27¢

Pacific Milk, 3 large cans 35¢

Albert Toilet Soaps, superfine quality, reg. 50c box for 35¢
Mennen's Cold Cream, reg. 90c jar for 75¢ and 50c size for 40¢
Corson's Talcum Powder, reg. 25c tin for 15¢
Picnic Plates, doz. 10¢
Roslyn Writing Pad, each 17¢ and 9¢
Picnic Baskets, each 35¢ to 15¢
All White Shoe Dressing, per cake 5¢
Extra Heavy Jar Rings, for Perfect Seal jars, doz. 9¢

Crepe Toilet Rolls, reg. 5c. Special, 7 for 25¢

Tillicum Toffee, reg. 45c lb. for 35¢
Klau's Swiss Chocolate, reg. 10c bars for 7¢
Butterscotch Tablets, reg. 35c lb. for 28¢
Royal Mixed Candy, lb. 20¢
Peak Frean's Digestive Biscuits, reg. 40c pkt. for 28¢
Huntley & Palmer's Dinner Biscuits, reg. 50c pkt. for 38¢
Winnipeg Ginger Snaps, lb. 15¢
Broken Sweet Biscuits, lb. 15¢

FRUIT DEPT.

Local New Potatoes, 3 lbs. for 25¢
Local Asparagus, bunch 25¢
Hothouse Tomatoes, lb. 35¢
Large Head Lettuce 10¢
Large Oranges, very sweet and juicy, doz. 29¢
Fancy Grapefruit, 3 for 25¢
Fresh Rhubarb, 7 lbs. for 25¢
Fresh Strawberries, Cantaloupes and Cherries.

PROVISION DEPT.

Ready Roasted Chickens, each $1.50 to $1.00
Crisco, 1-lb cans 27¢
Pure Lard, lb. 20¢ or 3 lbs. for 58¢
Yorkshire Boneless Roll, lb., 25¢
Wiltshire Back Bacon, lean and mild. Piece, per lb. 40¢
Sliced, lb. 45¢
Mild Canadian Cheese, lb. 26¢

Finest New Alberta Butter, lb. 41¢, or 3 lbs. for $1.20

LOCAL SPRING LAMB AND MUTTON SPECIAL

LAMB		MUTTON	
Forequarters, per lb.	25¢	Shoulders and Ribs, per lb.	18¢
Hindquarters, per lb.	35¢	Loins and ½ Loins, per lb.	25¢
		Legs and ½ Legs, per lb.	30¢
Cross Rib Roasts, lb.	18¢	Rolled Pot Roasts, lb.	15¢
Round Shoulder Pot Roasts, per lb.	14¢	Corned Brisket, lb. 12¢ and	10¢
Stewing Veal, per lb.	17¢	Loin Pork Chops, lb.	33¢
Rolled Roasts, per lb.	19¢	Local Lamb, Stewing, lb.	20¢
Shoulders of Pork, 22¢ and	16¢	Little Pork Sausage, lb.	25¢
		Small Fresh Tongues, lb.	25¢

COUNTER SALES SPECIALS

Local Boiling Fowls, per lb. 23¢
Fresh Made Oxford Sausages, 3 lbs. for 28¢
Local Broilers, very choice quality, per lb. 50¢
Pure Pork Sausage, very delicious, 2 lbs. for 45¢

H. O. Kirkham & Co., Ltd.

612 Fort Street 749 Yates Street

SPECIAL SALE

Everything Reduced

Mah Jong, 5 drawer chest, Sale $35, $27.50 and $20.00
Mah Jong Racks, 4 in set $2.50
Grass Chairs, Sale $6.95
Spun Silks, Sale $1.25
Heavy Pongee, Sale $1.50
China Silk, Sale 69¢
Jade Bead Necklaces $1.25
Crepe Kimonos, Sale $2.75
Brass Jardinieres, Sale $5.95
Linen Tablecloths, Sale $12.50
$3.95 Work Baskets, Sale $1.65
Hand-Made Grass Bags 25¢
Chinese Beads, doz. 20¢
Jade Bracelets, 15c, 25c 35¢

Lee Dye & Co.

Direct Importers

715 View Street Phone 134

Branch 1007 Government St.

During the Summer months you want a fuel that will give you a quick hot fire in very short time. A fuel with which you won't have to wait but a few minutes to get your meal ready. That fuel is

KIRK'S WASHED NUT

Make it your kitchen coal for Summer use.

It is delivered by courteous and efficient WHITE LABOR

Kirk Coal Co., Ltd.

1212 Broad St. Phone 139

COURT OF APPEAL COMMENTS FREELY

FOOTBALL COMPETITIONS COME IN FOR REPROBATION

Hearing of Appeal by Man Convicted in Vancouver Is Likely to Prove Test Case of Importance

The lawfulness of the so-called Football Competition, conducted in Vancouver by The B.C. Veterans' Weekly and some other newspapers, will be challenged by the Crown in the Court of Appeal today, when hearing will be resumed in the appeal of Spencer W. Mulholland from a conviction by Judge Cayley, by which the defendant was fined on a charge of keeping a common gaming house at Burnaby. A further conviction was recorded on a second charge of conducting an illegal betting scheme in the same place.

The partial and interrupted hearing of the case yesterday gave rise to some interesting obiter dicta from the bench. Mr. Justice Martin said that whether or not the competitions proved to be lawful, they were certainly objectionable; that the public was being exploited out of a great deal of money; and that the whole transaction appeared on its face to be a worse scandal than bootlegging. Chief Justice Macdonald commented contemptuously upon the contention that the competition was lawful because prize money was not paid in any one week from the subscriptions received during that week. It was like saying that you kept two funds if you received money in your right-hand pocket and paid it out of your left, said the Chief Justice. The court insisted that the record be made complete before hearing was resumed in what would prove to be a test case in an important matter.

Argument for Appellant

This abrupt halt came when the learned judges refused to go on with the case until the record was completed with the entire exhibits to show upon what grounds the conviction had been recorded. The court insisted that all the published rules of the competition should be before them. It was not apparent from the state of the record as to whom, or under what conditions, the prizes were to be awarded.

The appeal was opened in behalf of the appellant by Mr. L. G. McPhillips, K.C., who contended that the competition was lawful within the terms of a decision recently handed down in the Appellate Court of Alberta. The facts in the Alberta case were on all fours with the case at bar, argued counsel; and he submitted that the Court of Appeal should follow that judgment.

The facts in the present case were set out in further argument by Mr. Wendell Farris, K.C. The record showed that the appellant had accepted subscriptions for The B.C. Veterans' Weekly. The advertisement soliciting subscriptions had offered subscribers of one dollar ten guesses in the competition. The money received was to be credited to a subscription account at the rate of three dollars for six months' subscription.

Chief Justice Comments

The nature of the competition was indicated by the subscription blank as follows: "Denote whether you think the home team will score more goals, less goals, or the same number of goals, as in the same game last year."

It was shown that $12,000 was paid out in prizes every week, $6,000 for the first prize, $3,500 for the second, and $2,500 for the third. Mr. Farris submitted that it was a legitimate scheme to get circulation for the weekly. It was not a betting scheme within the meaning of the Criminal Code. The prizes for any one week were never drawn from the funds subscribed during that week, but from a general fund; and the persons responsible were obligated to give the prizes no matter whether subscriptions in the amount of $12,000 were received or not.

"It seems to me that that is very much like saying that to take money into your right-hand pocket and to pay it out of your left is to establish a legal distinction between the two funds," commented Chief Justice Macdonald.

Objectionable and Scandalous

Mr. Justice Martin expressed himself as extremely dissatisfied with the contention that the competition was a legitimate method of increasing a newspaper's circulation.

"It is very objectionable, whether or not it may prove to be lawful," said the learned judge. "We have been told that this is a test case in a matter of great public importance, and we must insist on having all the proper facts before us. The public is being exploited out of all this money; and on the face of it, it seems to be a greater scandal even than bootlegging."

Chief Justice Macdonald and Mr. Justice Galliher likewise concurred in the view that the case was of great public importance, was likely to resolve itself into a test case, and that the hearing must be adjourned until the record was complete. The case will come on again today.

Mr. H. S. Wood is appearing for the Crown; and Messrs. L. G. McPhillips, K.C., and Wendell Farris, K.C., for the appellant.

FATHER OF 250

Karabarega, an exiled Uganda king, is returning home from the Seychelles, to which he was banished. "Kabarega has existed on a small annuity paid by the British Government," says The London Observer. "His old country is now one at peace with its neighbors, and part of a promising British colony. The ex-king will probably be best remembered by the fact that he left behind him, twenty-five years ago, a family of 250 children. The native ruler of Bunyoro today is one of Kabaraega's sons—somewhere about his fortieth."

GRAND TO HAVE YOUR HEALTH

says Mrs. Jenny Evans, of Detroit, Mich. Few of us appreciate our health until we lose it. Mrs. Evans worked in a factory, but owing to a weakness, and pains in her back she was forced to give up work. She says: "A friend recommended Lydia E. Pinkham's Vegetable Compound, and it made me well. It is grand to have your health, to feel well all the time and to go around like other women without that awful torture of female troubles." Women who are suffering from such troubles should remember that Lydia E. Pinkham's Vegetable Compound is the tried and true medicine, now recognized everywhere as the standard remedy for female ills. (Advt.)

City & District

Division of Cake—The correct weight of the cake shown at the Hatley Park fete, Wednesday, was guessed by three ladies, Mesdames Pearson, Woods and Gurney, seven pounds five ounces. If these ladies will phone 4097R, they will each receive one-third of the cake.

A Matter of Poll tax—Hee Key, Chinese laundryman, was charged in the police court Wednesday with failure to pay poll tax to the municipal treasury in respect of his employees. Hee Key professed his willingness to pay, and the case was remanded in order to give him an opportunity of doing so.

At Eleventh Hour—Interests that never took the trouble to appear before a special committee that held public sittings in regard to licence fees are making appeals to the City Council now at the eleventh hour in order to prevent increases recommended in the scale before the Council, Mayor Hayward said yesterday.

Central W.C.T.U.—At the meeting of the Central W.C.T.U. held yesterday afternoon at the Y.W.C.A., reports preparatory to the annual meeting, to be held on Thursday, June 28, were given. Miss Wark speaking about the junior work and Mrs. Wellwood giving a report about the missionary work. Miss Wark presided in the absence of the president, Mrs. Russell. The annual meeting is to be held at the home of Mrs. Fair, Camosun Street.

Admires Fire Drill—Trustee McWilliams, of the Saanich School Board, spoke in high terms at a meeting of that body Wednesday at Royal Oak, in connection with the fire drill as carried out in the public schools of Victoria. He stated that at the invitation of the fire chief he had accompanied a party of Victoria trustees on a tour of the city schools to see the pupils respond to the alarm of fire. The drill was splendidly carried out at all the schools, he said, but the George Jay school pupils were perhaps the most efficient, parading and leaving the school building one and a half minutes after the alarm was sounded. Trustee McWilliams thought that the same drill should be taught in the Saanich schools, and was informed by the chairman that regulations authorising such practice were in existence, and if the principals of the various schools were not carrying them out, they were not observing their instructions.

MERVILLE SETTLER SUES FOR INSURANCE

Returned Man, Burned Out in Forest Fires Last Summer, Claims Against Wawanesa Co.

A claim for insurance by a returned soldier settler of Merville Settlement, arising out of the loss of his barn in the great forest fire which ravaged that part of the island last July, was heard by Mr. Justice D. A. McDonald in the Supreme Court yesterday.

The plaintiff was Frederick Richard Marshall, represented by Messrs. J. B. Clearihue and W. T. Straith; and the defendant was the Wawanesa Mutual Insurance Company, represented by Mr. H. B. Robertson, K.C. The claim was in the sum of $1,000, in respect of an insurance policy issued by the defendant company upon a frame barn, household furniture and produce in the barn. The defendant repudiated liability on the ground that the plaintiff was only an occupant of the property under an agreement for sale with the Land Settlement Board, and had misrepresented himself to be the owner when he took out the policy.

The plaintiff adduced evidence to show that he had informed the insurance agent of his status under the Land Settlement Board. The property was destroyed by fire, caused by bush fires, on July 6, 1922. It was alleged that the company's adjuster induced the plaintiff to sign a form proving the loss, and in which it was stated that he was the owner of the property. The plaintiff swore that he was ill in bed at the time, and signed the form without reading it over. The loss amounted to $930. The defendants had paid into court the sum of $290, the admitted valuation of chattels belonging to the plaintiff.

The learned judge adjourned the trial for argument until next Monday, and suggested that possibly the parties might come to some settlement in the meantime.

THE WEATHER

Meteorological Office, Victoria, B.C., at 8 p.m., June 14, 1923.

SYNOPSIS

The barometer remains stationary on the Coast, and fair weather is becoming general. Fair, warm weather is general in the Prairie Provinces.

	Min.	Max.
Victoria	47	68
Vancouver	48	64
Kamloops	48	68
Barkerville	..	54
Prince Rupert	44	58
Atlin	32	66
Dawson, Y.T.	32	66
Calgary, Alta.	44	78
Winnipeg, Man.	54	84
Portland, Ore.	48	..
San Francisco, Cal.	50	..
Seattle, Wash.	48	..
Penticton	46	69
Grand Forks	42	69
Nelson	42	63
Cranbrook	38	66
Edmonton, Alta.	52	72
Battleford, Sask.	44	74
Prince Albert, Sask.	40	83

Victoria and Vicinity—Light to moderate winds, generally fair; higher temperature.

Vancouver and Vicinity—Light to moderate winds, generally fair, higher temperature.

THURSDAY

Maximum	68
Minimum	47
Average	58
Minimum on the grass	45

Bright sunshine, 13th, 1 hour, 42 minutes. Rain, .06 inch.

General state of the weather, fair.

ANNOUNCEMENTS

Found—The place to buy Wall Paper. 919 Pandora Avenue.

Electric Washing Compound once used seldom refused. Phone 6551Y2.

Great War Veterans' Excursion to Bellingham, Monday, July 2. (Dominion Day.) Princess Adelaide. Pipe band and orchestra in attendance.

R. H. Barker, 211 Jones Bldg. Professional Masseur. Electric light baths. Phone 2446.

Superfluous Hair Permanently Destroyed. Moles successfully removed—scientific, antiseptic, safe; absolute cure guaranteed; 18 years' practical experience. Miss Hanman (certificated London specialist), 22 Winch Building.

BOARD WINS CASE AGAINST GERMAN

CICERONE AND WET CARGO CONFISCATED BY COURT

Magistrate Holds That Fuehr's Operations in Smugglers' Cove Not Lawful Under Liquor Act

The Canadian gasboat Cicerone, captured in the combined customs and police raid upon Smugglers' Cove, Chatham Islands, off Oak Bay, on Saturday, June 2, last, was not engaged in bona fide export of liquor; and it and its cargo of 700 bottles of whisky must be confiscated, while its charterer, Alfred Fuehr, naturalized German resident of Chatham Island, must be fined in the sum of $100 on a conviction of having said liquor unsealed in his possession. Such was the judgment given in the Provincial Police Court yesterday by Magistrate Jay, following the trial of Fuehr on the charge named.

The trial, which occupied sessions of the court on three successive days, was generally regarded as a test case by the Government Liquor Board of the validity of the so-called liquor export business to the United States, which has its headquarters in the Chatham group of islands. The prosecution was initiated by the Board; and the trial was personally attended throughout by Mr. A. M. Johnson, K. C., the board's chairman.

An Appeal Probable

It is understood that the defendant will not rest satisfied with the magisterial decision; and that Mr. Frank Higgins, K. C., counsel for the defence will be instructed to begin appeal proceedings, probably by way of a certiorari application before a judge of the Supreme Court.

Before giving judgment yesterday, Magistrate Jay heard the argument of Mr. H. A. Maclean, K. C., appearing for the Crown, who contended that the facts established that the Cicerone was maintained at the islands as a storehouse for liquor, in contravention of the Government Liquor Act; and that no case for bona fide export of liquor, as maintained in the theory of the defence, had been made out.

Mr. Maclean said that it was established and uncontested that Fuehr had possession of the liquor aboard the Cicerone, and that it was unsealed. That constituted a prima facie case against the defendant, and the onus then passed to the defence to prove itself innocent. Counsel contended that the facts showed that no entry had been made at the Customs of the Cicerone's cargo; and the only document prepared by the defendant, and produced in court, purporting to be Customs Form B 13, had not, in fact, been put through the customs.

Not Bona Fide Export

"This does not look like a bona fide export of liquor," said Mr. Maclean. "It is rather the establishment of a cache or depot of liquor in a certain place, in order to dispose of it afterwards in some uncertain manner, and that is an offence against the statute. The place is a lonely island, away from the supervision of proper authority; and there the Cicerone is used as a storehouse for liquor. I submit that this is a highly dangerous state of affairs. The evidence shows that the whole transaction of disposing of this liquor took place on Chatham Island. There is no doubt that Tom Tucker, reputed 'del credare' agent for the sale of liquor in Seattle—where he got the phrase—buys his illicit liquor on Chatham Island from Alfred Fuehr."

Magistrate Jay held that the facts did not bring the defendant and the Cicerone's cargo within those provisions of the Liquor Act, which permitted storage of liquor in registered warehouses, for the purpose of bona fide export of liquor to points outside of British Columbia. There had been nothing in the evidence to satisfactorily explain for what port or ports the Cicerone's whisky was intended. For all the court knows it might have been destined for the West Coast of Vancouver Island. There must be a conviction. The defendant would be fined in the sum of $100; and the launch Cicerone and the whisky found aboard her would be confiscated.

Fuehr pleaded not guilty to a further charge of having firearms aboard the Cicerone. The charge is based upon the finding of a 25.20 Winchester express rifle aboard the boat. In evidence given on the former charge the defendant said that the rifle was the property of his son, a Christmas present from American friends on one of the rum-running craft to Seattle. The trial was adjourned until this morning.

A similar charge against Bert Cochrane was withdrawn at the instance of Mr. Maclean. Cochrane was found aboard the hulk Emma K, at the time of the raid; and a rifle was taken from the hulk by the raiding party.

ORDERS FOR PARADE OF FIFTH REGIMENT

Regimental orders by Lieutenant-Colonel F. A. Robertson, D.S.O., officer commanding 5th Regt., C.G.A., Victoria, B.C., June 12, 1923.

Parades — Batteries will parade under their respective battery commanders on Tuesday next, June 19, at the Armory, Bay Street, at 8 p.m.

Transfer—Dr. J. Dunn, 58th Battery, to No. 2 Battery, effective June 12, 1923.

Strength increase—E. R. Simonds, No. 1 Battery, having been duly attested, is taken on the strength of the regiment and posted to recruit class for duty as from June 12, 1923; F. Simonds, 58th Battery, taken on strength, June 12, 1923.

ECZEMA IN RASH ON HANDS

Fingers Cracked. Lost Sleep. Cuticura Heals.

"Eczema began with a rash on my hands and I could not put my hands in water. It grew worse every day and my hands and fingers all cracked which made them covered with eruptions. I lost sleep with the itching.

"The trouble lasted three months before I heard of Cuticura Soap and Ointment, and after using three cakes of Cuticura Soap and two and a half boxes of Cuticura Ointment the eczema was healed." (Signed) Miss Eva E. Bellveau, 338 Highfield St., Moncton, New Brunswick.

For every purpose of the toilet and bath Cuticura Soap, Ointment and Talcum are wonderfully good.

Sample Each Free by Mail. Address: "Cuticura, Dept. 24A, P. O. Box 2616, Montreal." Sold everywhere. Soap 25c. Ointment 25 and 50c. Talcum 25c. Cuticura Soap shaves without mug.

"R4. 1922 His Master's Voice Limited"

For those restless nights—*Victrola Music*

The soft, restful accents of a beautiful voice,—the sweet, relaxing strains of lovely instruments; under the gentle influence of these, the disturbed and troubled little mind slips easily into peaceful rest.

There are a hundred and one incidents in your daily home life when your Victrola and "His Master's Voice"-Victor music prove possessions above all price. Why go another day without *your* Victrola? We make it so easy to own your own! We will deliver at once any model your select.

See the new Console Victrola at $135, on easy terms

Fletcher Bros.

1110 Douglas Street

Do Not Let

your Electric Appliances stand idle for want of repair. Send them to us. Our Repair Department can quickly restore them, and at reasonable cost.

Hawkins & Hayward

Electrical Quality and Service Stores

1607 Douglas Street Phone 643 (Opposite City Hall)

1103 Douglas Street Phone 2627 (Near Fort Street)

Cups and Saucers

You will find a large variety at this store to choose from.

Cups and Saucers, thin white, English, 5 for $1.00
Cups and Saucers, blue phoenix design, each 15¢
Cups and Saucers, thin white, with gold band, 4 for $1.00
Cups and Saucers, tall shape, 3 gold bands, 3 for 90¢
Cups and Saucers, heavy, plain white, each 15¢

G. Halliday & Sons, Ltd.

743 Yates Street Free Quick Delivery Phone 855

WOMEN!—COMFORT SHOES—WOMEN!

Very Neat—Medium Heel—Kid—Wide Fitting—Straps

Special Price, $5.50

THORNE'S Yates Street

Established 1850 Over 70 Years

Canada's Representative PIANO

Each country—England, France, Germany and United States—has her representative piano, that is known as her best.

Canada has "Ye Olde Firme"

Heintzman & Co. PIANO

which is not only conceded by Canadians but also by all of the other countries to be

CANADA'S BEST PIANO

It costs only a little more to own one of these pianos and we sell them on very reasonable terms.

Heintzman & Co. LIMITED

1113 Gov't Street

It's "Home Sweet Home"

—when you have a home of your own

Our assistance with your lumber problems will prove a big help in the building an ideal home. See us today.

C. P. S. LUMBER And Timber Co., Ltd.

Foot of Discovery St. Phone 7000

MARTIN-SENOUR'S PAINT

Gives a more beautiful job, retains its freshness longer, and proves more economical in the long run because it is absolutely guaranteed.

100% Pure

The Melrose Co., Ltd.

Fort Street

536

And you can depend upon us for prompt delivery of the finest

COAL

that the mines of Vancouver Island produce.

J. E. PAINTER & SONS

617 Cormorant Street

PLANT NOW

All Bedding Plants greatly reduced for three days.

Savory Floral Shop

1613 Douglas Street

Phone 1341

50c Luncheon
Served daily from 11:30 to 2:30
—4th Floor

Hudson's Bay Company
INCORPORATED A.D. 1670
THE SEAL OF QUALITY
Phone 1670—Private Exchange Connecting All Departments

Afternoon Teas
Served daily from 3:15 to 5:45
Orchestra in attendance.
—4th Floor

TODAY IS THRIFT DAY

With Each Department Throughout the Store Emphasizing Special Values in Seasonable Merchandise

Special Cold Luncheon, 50c

Served Each Day From 11:30 to 2:30, in Addition to Our Regular Full Course Luncheon

Hot or Cold Consomme
Crackers

Salad
(Young Vegetables—Combination—Shrimp, Etc.)
French Rolls and Butter

Strawberries and Cream
or
Ice Cream Sundae

Tea, Coffee, Milk, Buttermilk
—4th Floor

72 Women's Sweaters

Values to $7.75 for $2.98

Women's Tuxedo Sweater Coats, in plain and novelty weaves, with plain or brushed wool trimmings, with or without pockets, narrow sash girdle. Come in coralette and pearl, emerald and white and emerald and grey. Thrift Day Special, each

$2.98

—2nd Floor

Special Values in House or Beach Dresses

House Dresses
With bodies of plain blue chambray, skirt of blue and white check gingham; slip-over style, square neck and short sleeves. Price **$1.29**

House Dresses of Gingham
Made in slip-over style in pretty checks of black and white, blue and white; square or round neck, short sleeves. Thrift Day **$1.49**

Gingham Dresses
In pretty stripe effect of pink and white, green and white, sand and white, mauve and white; slip-over style, also side fastening around the neck, short sleeves. Thrift Day **$1.89**
—2nd Floor

Thrift Day Values in Women's and Girls' Middies

Women's Middies
Made from good quality jean, with navy or saxe collars. Come in Balkan style, with or without pockets; all sizes. Thrift Day Special **$1.29**

Women's Middies
Of white jean, with detachable collars in navy, saxe, scarlet flannel or serge; Balkan style, with or without pockets. Very serviceable for sports or all-round wear. Thrift Day **$1.98**

Women's Linene Middies
Very smart garments in mercerized linene, two slash pockets and black patent leather belt. Come in shades of mauve, rose and saxe, with white collar and cuffs. Thrift Day **$4.50**

Girls' White Cotton Middies
Made from good quality jean, in Balkan and regulation styles, in all white. Others have detachable collars in navy, saxe and red; sizes 4 to 16 years. Thrift Day, from ..... **$1.50** to **$2.25**
—2nd Floor

"Father's Day"
Sunday, June 17
Buy Dad a Tie

Summertime Draperies at Thrift Day Prices

Scotch Filet Curtain Nets
These Scotch Filet Curtain Nets will prove most attractive for your windows. Come in all new patterns; 45 and 52 inches wide. Value $1.00. Thrift Day Special, per yard ..... **59¢**

36-Inch Cretonnes
This selection of cretonnes includes a wonderful choosing at a very low price. The values offered are outstanding. We advise early shopping as the quantity is limited. 36 inches wide. Thrift Day Special, per yard ..... **25¢**

Hand-Blocked Cretonnes
In the most exclusive designs and colorings. Hand printed on beautiful linen finished cloth. Value $1.35. Thrift Day Special, per yard ..... **59¢**

50-Inch Shadow Cloth
Warp Printed English Shadow Cloth, in a choice assortment of designs and colors for loose covers and drapes. 50 inches wide. Value $2.50. Thrift Day Special, per yard **$1.95**

Colored Madras
Double Width Madras in colorings that will harmonize with any scheme desired. Some of our best quality Madras included in this offering. 50 inches wide. Value $2.95. Thrift Day Special, per yard **$1.69**

300 Yards Curtain Scrims
Tape Edge Curtain Scrim, of even quality. 36 inches wide. 300 yards only. Thrift Day Special, per yard ..... **15¢**

No Phone or C.O.D. Orders, Please.
—3rd Floor

Thrift Day Prices on Groceries and Provisions

Hudson's Bay Co.'s "The Seal of Quality" Creamery Butter; finest procurable. Per lb. ..... **44¢**
3 lbs. **$1.30**
Finest No. 1 Creamery Butter, per lb. ..... **42¢**
3 lbs. **$1.25**
Pure Bulk Lard, per lb. ..... **20¢**
Finest Quality Roast Pork, lb., **65¢**
Choice Quality Jellied Veal, lb., **40¢**
Stelna Brand Corned Beef, lb., **35¢**
Local Fresh Eggs, per doz. ..... **30¢**
Fine Old Ontario Cheese (September make), per lb. ..... **33¢**
Mild Cheese, per lb. ..... **28¢**
Hudson's Bay Co.'s Special Breakfast Tea, per lb. ..... **55¢**
3 lbs. **$1.60**
Freshly Roasted Pure Coffee, ground, pulverized or in the bean. Per lb., **35¢**
3 lbs. **$1.00**
Amieux Freres Brand Finest Quality French Sardines in pure olive oil. Extra special, per tin ..... **29¢**
Clark's Boneless Pigs' Feet, regular 35c. A few tins to clear. Extra special, per tin ..... **25¢**
Clark's Spaghetti with Tomato Sauce and Cheese, No. 1 tins. Special, each ..... **19¢**
Libby's Choice Quality Apricots, No. 1 tins. Special ..... **2** for **45¢**
Finest Quality B. C. Granulated Sugar, 20-lb. paper sack. Special at **$2.10**
Swift's Wool Soap, unequalled for washing silks, laces, woollens, etc. Excellent for toilet and bath. Special ..... **12** bars for **90¢**
Quaker Brand Rolled White Oats, special, per tube ..... **23¢**
Royal Household or 5 Roses Flour:
24-lb. sack. Special **$1.00**
49-lb. sack. Special **$1.95**
98-lb. sack. Special **$3.90**
—Lower Main Floor

Low Prices on Children's Sweaters

Wool Sweaters
Round neck, long sleeves, turn-back cuffs, in pretty two-tone effect or plain shades. Come in helio, grey, blue and orange. Sizes 6 to 10 years. Thrift Day Special **$1.59**

Slip-Over Sweaters
Slip-Over Sweaters, with V-neck, long sleeves. Will give splendid wear. Thrift Day Special **$1.00**
—2nd Floor

Sports Hats
Specially Priced for Thrift Day Selling **$2.50**
—2nd Floor

A Special in Misses' Dresses
12 Only, Reduced to $19.75

An opportunity for the misses of 16, 18 or 20 years of age to secure a beautiful dress in the very latest style at an unusually low price. Fashioned from tricosham, crepe de Chine, Canton crepe and Cantonette, in such new colors as zinc, pumpkin, rose, China blue, Nubian, green and navy. Many feature long straight lines, side pancls which suggest the uneven hem line, and many are made in the combination style with waist and skirt of contrasting colors. Thrift Day Special **$19.75**
—2nd Floor

Hardware Specials
For Thrift Day Shoppers

Aluminumware
Including pails, percolators, kettles, colanders, double roasters, Windsor kettles, dishpans and fry pans. Thrift Day Special, each **$1.89**

Aluminumware
Including strainers, bread pans, graters, saucepans (1 quart); pudding pans. Thrift Day Special, each ..... **50¢**

Household Step Ladders
Light and Strong Step Ladders, with top rest for bucket. Made in 4, 5 and 6 ft. sizes. Thrift Day, each, **$1.75, $2.20, $2.65**

Optimus Stoves
The ideal stove for camping: unaffected by wind. Occupy a very small space. Thrift Day Special, each **$5.95**

Electric Grill Stoves
A strongly built stove, economical to use; finished in black japan; full length cord. Thrift Day Special, each **$2.95**

Dominion Grill Stoves
"The Little Chef" costs very little to operate. Suitable for boiling, frying or making toast; finished in nickel. Thrift Day, each **$3.50**
—Lower Main Floor

Women's and Growing Girls' Strap Pumps
$3.50 a Pair

Women's and Growing Girls' Pumps, in black kid with perforated strap and quarter or black kid with patent leather collar and strap, street weight soles, medium toe lasts; choice of low or Cuban heels. Sizes 2½ to 7. Value $5.00. Thrift Day Special, pair, **$3.50**
—Main Floor

Oddments in Women's Hose at Half Price

Consisting of cashmere, silk, lisle and cotton; slight imperfections. Come in all sizes. Thrift Day ..... HALF PRICE

Women's Silk Hose
Heather Silk Hose, with lisle tops, toes and heels. Come in navy and green, brown and henna, navy and brown and blue and white. Value $1.25. Thrift Day Special, per pair ..... **95¢**
—Main Floor

Glove Specials

Women's Silk Gloves
With two dome fasteners, self points, double finger tips; in white, pongee, black, grey, mode, mastic, navy and brown. Sizes 5½ to 7½. Values to $1.15. Thrift Day Special, per pair ..... **89¢**

Women's Novelty Gloves
Novelty Chamoisette Gloves, with fancy circular stencilled cuff, also bead embroidered cuff; in sand, mode and grey. Sizes 6 to 7½. Value $2.00. Thrift Day Special, per pair **$1.49**
—Main Floor

Pleated and Plain Sports Skirts
$8.50 and $10.50

Made from fine quality cream sports flannel, in plain tailored, wrap around and pleated models, finished at waist with narrow belts and button trimmed; sizes 26 and 36 waists. Price ..... **$8.50** and **$10.50**
—2nd Floor

White Tub Skirts
$2.95

Skirts suitable for beach, picnic and camp wear; easily laundered. Made from good quality cotton gabardine, in straight tailored styles with gathered backs, finished with narrow belts, patch and slit pockets, trimmed with pearl buttons; waist sizes 26 to 36 inches. Price

$2.95
—2nd Floor

Sports Coats at a Special Low Price

Smartly Tailored Sports Coats, in raglan style, with trench back, narrow belt and new pockets, half lined. Made from excellent quality polo, blanket and velour in novelty checks. Choose from sand, blue, bisque and green. Sizes 16 to 20 only. Price **$10.00**
—2nd Floor

Thrift Day Bargains in Feltol, Oilcloth and Linoleum

Feltol
Felt Base Floor Covering in patterns suitable for every room in the home. 6 feet wide. Thrift Day Special, per sq. yard ..... **42¢**

Floor Oilcloth
Heavy Painted Back Floor Oilcloth with superior finish; 6 feet wide. Suitable for bedrooms or kitchens. Thrift Day Special, per square yard ..... **47¢**

Heavy Quality Printed Linoleum
Heavy Quality Cork Base Printed Linoleum for hard wear. Comes in all the newest patterns; 6 feet wide. Thrift Day Special, per square yard ..... **84¢**
—3rd Floor

Fruit and Vegetables

Local Strawberries, 2 baskets for **25¢**
Cantaloupes, each ..... **30¢**
Valencia Oranges, per doz., **25¢, 35¢, 50¢** and ..... **60¢**
Sunkist Seedless Grapefruit—
3 for ..... **25¢**
And ..... **2** for **25¢**
Large Bing Cherries, per lb. ..... **35¢**
Local Gooseberries, per lb. ..... **10¢**
Imported Plums, Peaches, Apricots and Pineapples.
Hothouse Tomatoes, per lb. ..... **40¢**
Hothouse Cucumbers, each, ... **20¢**
and ..... **25¢**
Local Green Peas, per lb. ..... **25¢**
Local New Potatoes, per lb. ..... **10¢**
Local Head Lettuce, each ..... **10¢**
New Green Onions, Bunch Carrots, Beets, Turnips, Radishes, Spinach, Cabbage, Cauliflower, Mint, Parsley, Watercress.
—Lower Main Floor

Women's and Misses' English Piccadilly Trench Coats
Special, $13.98

Serviceable coats for motoring and general wear. Tailored from good quality dust and showerproof gabardine, in double-breasted style, finished with leather buttons, belted, set-in sleeves and two-way collar; full lined; sizes 16 to 46. Thrift Day Special

$13.98
—2nd Floor

Veilings and Neckwear

Mona Lisa Veils
In navy, mole, brown and black. Thrift Day Special, each ..... **19¢**

French Imported Veils
In medium and open mesh, with floral and scroll design; in black and colors. Thrift Day Special at ..... HALF PRICE

Neckwear
Consisting of collars and collar and cuff sets, in linen, beach cloth, lace, muslin and ratine. Values to $1.98. Thrift Day Special ..... **69¢**
—Main Floor

Attractive Values in Bathing Suits

Wool Bathing Suits
Women's One-Piece Bathing Suits, in light, medium and heavy weight wool; sleeveless or with arm shield. Come in peacock, green, American Beauty, camel, grey and navy, with smart stripes in contrasting colors. Sizes 34 to 44. Priced at ..... **$3.85, $4.50,** and **$5.85**

Cotton Bathing Suits
Made from good grade knit cotton, in navy trimmed with white, orange or cardinal.
Sleeveless style, price **$1.59**
Short sleeves, price **$1.69**
—2nd Floor

Men's "Astoria" Oxfords, $2.95

Men, here is your opportunity to secure a pair or two of good shoes at a low figure. "Astoria" Brand Patent Coltskin Oxfords in Blucher style, medium welted soles, full round toe last, dress or street style. 50 pairs only, in sizes 8 to 10. Specially priced for today's selling, per pair

$2.95
—Main Floor

Special Purchases of Printed Damask Bedspreads

A manufacturer's clearing lot of Printed Damask Bedspreads, much superior to the ordinary printed bedspread. Shown in colored grounds with many novel designs. The color combinations are excellent, and you will find among the collection just the colorings to harmonize with your drapes. Size 70 x 90. Price **$4.75**
—Main Floor

Men's Cream Tennis Trousers

Made from fine twill union fabric, in cream with black stripe. Sizes 31 to 38. Just 8 pairs to sell. Thrift Day Special, per pair **$2.55**

No Phone or C.O.D. Orders, Please.
—Main Floor

Drug Specials for Thrift Day

D'Orsay Toilet Powder, value $1.00 for ..... **73¢**
French Eau de Cologne, value $1.25 for ..... **88¢**
Djer-Kiss Toilet Water, value $2.75 for **$1.98**
Perfume, a dozen odors; value 25c for ..... **16¢**
English Wash Gloves, value 50c for ..... **37¢**
Gibbs' Shaving Stick, value 25c for ..... **18¢**
Carbolic Soap, value 15c ..... **3** for **29¢**
—Main Floor

Special Selling of Summer Wash Fabrics
Offering Remarkable Values—Some at Half Regular Price

27-Inch White Swiss Muslins
200 yards of these desirable genuine Swiss Spot Muslins, in small and medium size spots. These will make up into dainty Summer frocks for misses and children. Value 69c 27 inches wide. Today, per yard **37c**

42-Inch Flesh Colored Silk-Finished Mull
Silk Finished Mull, of exceptionally fine texture for dainty lingerie. Comes in flesh only. 42 inches wide. Value 50c. Today, per yard **38c**

40-Inch Striped Cepea Serge
A cotton fabric with a wool finish. Comes in white grounds with colored stripes. Splendid wearing and washing quality. 40 inches wide. Value 75c. Today, yard **50c**

High-Grade 38-Inch English Dress Zephyrs and Ginghams
In a width that will cut to good advantage, and absolutely fast in color. Mostly in black check effects. 38 inches wide. Value 85c. Today, yard **69c**

28-Inch Kiddie Cloth
A wash fabric made for hard wear. Specially suitable for children's hard wearing frocks and boys' blouses. Choice of self colorings and neat stripes. 28 inches wide. Today, per yard **29c**

30, 36 and 40-Inch Colored Swiss Spot Muslins and Embroidered Organdies
Only a limited quantity of these beautiful fabrics for Summer wear, in light, medium and dark colorings; embroidered in contrasting color designs. Values $1.75 and $1.95. Today, per yard **98c**

32-Inch Plaid Ginghams and 36-Inch Colored Indian Head Suitings
Ginghams of fine texture, in plaid designs in wonderful color combinations. The Indian Head Suitings are mostly in pale blue. 32 and 36 inches wide. Value 50c and 60c. Today, per yard **39c**

32-Inch Cotton Pongee Shirtings
Fine Mercerized Cotton Pongee Shirtings, in self colorings and stripes. An ideal cloth for most purposes, men's shirts, boys' blouses and women's and children's wear. 32 inches wide. Today, per yard **50c**

27-Inch English Ginghams
Exceptional value in 27-inch English Ginghams of a closely woven texture. Come in plaids, stripes and checks, and the color combinations are all that can be desired. Today, per yard **25c**
—Main Floor

Men's English Cashmere Hose
In two smart shades of brown heather with gold clocks. Sizes 9½ to 11½. Thrift Day, per pair ..... **95¢**
—Main Floor

Men's Khaki Handkerchiefs
Good Quality Lawn Handkerchiefs, with hemstitched border. A popular handkerchief for vacation or everyday use. Thrift Day ..... **4** for **50¢**
—Main Floor

"Red Breast" Play Suits for Boys
Heavy Knit Cotton Jerseys, with button shoulder and pants with shoulder straps. Come in saxe, brown and grey. Just the ideal Summer play suit; sizes 3 to 5 years. Thrift Day Special, per suit **$1.49**
No Phone or C.O.D. Orders, Please.
—Main Floor

Special Values in the China Dept.

Glass Tumblers
Thin Glass Tumblers, in plain and fluted pattern. Just the tumblers for everyday use in the home, for camp or picnics. Thrift Day, per dozen ..... **95¢**

English Brown Betty Teapots
Three shapes in this assortment of good quality English earthenware teapots; four and five-cup size. Thrift Day, each ..... **59¢**

7-Inch Glass Berry Bowls
This is a useful size bowl, in clear fluted glass; quart size. Thrift Day special, each ..... **25¢**

China Milk Jugs
These come in checkered and line patterns; Dutch style jugs. Thrift Day, each ..... **45¢**

Cups and Saucers
These cups and saucers are splendid value for everyday use and often mean the saving of better cups. 100 dozen. Thrift Day, **18¢**
—Lower Main Floor

Social Events

Receives Royal Wedding Cake

Mr. Vivian Bagshawe, of Cowichan Station, eldest son of Mr. and Mrs. E. C. B. Bagshawe, "Swallowfield," has been honored by receiving a piece of wedding cake from the Duke and Duchess of York. The cake arrived in the conventional white box, on which was printed the monogram "E. A." surmounted by a ducal coronet, while below was "Buckingham Palace, April 26, 1923." While overseas Mr. Bagshawe became acquainted with the members of Lord Strathmore's family. That the acquaintanceship then formed has been mutually pleasant is attested to by the fact that on the occasion of the wedding Mr. Bagshawe was remembered as a friend of the family. Mr. Bagshawe, needless to say, duly appreciates the honor.

Farewell Party

A most enjoyable evening was spent at 772 Cloverdale Avenue a few evenings ago when a number of friends gave Mr. E. H. Reason a surprise visit before he left for the United States. Dancing and games were indulged in until midnight. Ice cream and refreshments were served during the evening by Mrs. Dodsworth, buffet style. Amongst the self-invited were Mr. and Mrs. Murrey, Mr. and Mrs. Beckett, Mr. and Mrs. Hilberson, Mrs. Dodsworth, Mrs. Moir, Mrs. Tyson, Mrs. Pearse, Mrs. Mills, Miss Heyman, Miss A. Barr, Miss D. Wollcott, Miss Reason, Miss L. V. Moir, Mrs. Carter, Mr. T. Reason, E. Burt, F. Ewer, E. Moir, W. Wollcott and Mr. Lang.

Hostess at Tea

Mrs. A. P. Luxton entertained at the tea hour yesterday afternoon at her home on Rockland Avenue. Among the guests present were Mrs. Walter Nichol, Mrs. Archer Martin, Mrs. Alexis Martin, Mrs. Pooley, Miss Alice Pooley, Mrs. Gore, Mrs. Heisterman, Mrs. Turpin, Mrs. Ashburnham, Mrs. Nelson, Mrs. Shallcross, Mrs. Gibson, Mrs. Frances Wright, Mrs. Gaillher, Mrs. Lampman, Mrs. Adams Beck, Mrs. Holland, and others.

Bridge Hosts

Mr. and Mrs. William Prass, Burdett Avenue, entertained with three tables of bridge on Wednesday evening in honor of Mr. and Mrs. Musgrave, of Shanghai, who are leaving next week for England.

To Be Guest of Honor

MISS DORA ROLLS

Queen of the Maytime Frolic, who will be honored at a dinner and dance this evening at the Chamber of Commerce auditorium by the Civil Service Association. All the queens of the recent frolic and their maids of honor have been invited to attend, and the successful Queen of the Maytime Frolic will have her abdication of the throne marked by every evidence of regal dignity and splendor. Tickets for the affair, which will doubtless be one of the most popular functions of the season, may be obtained from members of the Social Committee of the Civil Service Association.

Visiting Friends.

Mr. and Mrs. W. F. Wilson, of Vancouver, are in the city for a few days visiting their son, Mr. H. E. Wilson, secretary of the National Motor Company, Limited, 15 Ailsa Mansions.

Return From Vancouver

Mr. Fred Jones and his son, Mr. Richard Jones, have returned to their home in Victoria after a visit to Vancouver.

Vancouver Visitor

Mrs. Bell-Irving, of Vancouver, is spending a few days in the Capital, and is the guest of Mr. and Mrs. Errol Gillespie, Craigdarroch.

Hostess at Tea Hour

Mrs. G. C. Grant entertained yesterday afternoon at the Summer home of her parents, Dr. and Mrs. Forrest Leedar, Cadboro Bay.

Returns From St. Louis

Miss Kitty Campbell has returned to her home in Victoria after visiting her sister, Mrs. Arbuckle, St. Louis, for several months.

Returns to Capital

Dr. Denton Holmes has returned to Victoria after a brief visit to Vancouver.

Leave for England

Mrs. Hodder, sr., of Oak Bay, is leaving next week for England on an extended visit.

Leave for England

Mrs. S. T. Hoffman and family have left Victoria on an extended visit to England.

CAMPBELL RIVER

Motored From Toronto

Mr. E. Dissette, his wife and child, were visitors to Campbell River this week, and state they were more than pleased with the wonderful scenery they encountered on the way here and all around Campbell River, the party having motored all the way from Toronto to Campbell River. They were surprised to find such excellent roads on the Island, and also delighted with the views along the Island Highway.

From Coeur d'Alene

Amongst the many visitors to Campbell River this week were Dr. and Mr. Alexander Barclay, from Coeur d'Alene City, Idaho. They motored all the way, and expressed their appreciation of the beauties of the Vancouver Island Highway.

Back From Victoria

Dr. and Mrs. W. F. Shaw and party returned from a motor trip to the Capital City on Monday night, having motored 600 miles since they left last Wednesday morning.

Balloon Dance

There will be a balloon dance at the Lilelana Pavilion on Saturday, June 23, with the Courtenay orchestra in attendance.

Congratulations Extended

Mr. Carl Thulin and his wife are being congratulated by their hosts of friends on the arrival of a baby daughter.

Community Dance

There will be a community dance at the Lilelana Pavilion on Saturday next. The ladies are requested to bring refreshments.

Paid a Visit

Mr. and Mrs. Ainslie paid a visit to Campbell River and Forbes Landing this week.

Week-End Visitor

T. R. Dixon, of Comox, was a week-end visitor to Campbell River.

FORCED TO RESIGN

VANCOUVER, June 14.—George T. Platt, of Regina, who has done much to bring the British Columbia Poultrymen's Exchange to its present strength and efficiency, has been forced to resign as manager of the exchange on account of ill health. After a short rest on Vancouver Island, he will return to Vancouver to undergo an operation. The directorate of the exchange tonight accepted his resignation with deep regret.

NO REPLY AS YET

WASHINGTON, June 14—Informal negotiations on the American proposal for a reciprocal treaty arrangement with the maritime powers on the ship liquor and runners problem have, so far as was learned today, brought no definite reaction from any of the powers.

Simplicity Adds Chic

A NEW SUMMER FROCK

A novel use for bordered material is shown in this smart frock designed on simple straight lines, which prevail again this Summer.

HOLD GARDEN FETE TO AID HOSPITAL

Margaret Rocke Robertson Chapter to Hold Attractive Affair at Buncrana on Saturday

The gardens of Buncrana, the charming home of Mr. and Mrs. W. J. Bowser, on Terrace Avenue, which have been kindly loaned to the Chapter for the occasion, will be the scene of the annual garden fete of the Margaret Rocke Robertson Chapter of the I.O.D.E., which will be held tomorrow afternoon. The fete will be opened at 3 o'clock by Mrs. H. P. Hodges, the acting regent of the Municipal Chapter.

Tea will be served on the broad verandas of the residence, which overlook Oak Bay and the Straits in the distance and the snow-crested peak of Mount Baker in the background—a view, which for its beauty, connot be surpassed. Arrangements for this feature of the fete are in the hands of Mrs. J. Barton and Miss Ilace Terry.

A musical programme is being arranged by Mrs. Styles Sehl. Booths and stalls are being prepared by the various conveners, as follows: Home cooking, Miss K. Sehl; fancy work and babywear, Miss D. Scott candy, Miss Sansen; aprons, Miss Ormond; flowers and vegetables, Miss M. Terry; ice cream, Miss Mable.

A clock golf course has been laid out on the lawn and Miss Dinsdale will be in charge of this part of the fete. There will also be fortune telling under the direction of Miss Cameron, and Miss Rose McKenna will attend to the gate.

The proceeds are to be devoted to the aid of the sun room of the new Provincial Royal Jubilee Hospital, a work undertaken by the Chapter.

GERMAN WARSHIPS MAY YET BE SALVED

Definite arrangements have now been made to begin salving operations shortly at Scapa Flow, where the German fleet was scuttled in June, 1919. Mr. A. G. McBain, C.A., Glasgow, has carried through the purchase from the Admiralty of a portion of the sunken fleet on behalf of a company headed by Mr. J. W. Robertson, convener of the County of Zetland, who is to direct the salving operations.

The vessels sunk, it will be recalled, comprised ten battleships, five battle cruisers, five light cruisers, and twenty-nine destroyers, their total tonnage being about 416,000 tons. All the destroyers, it is contended, can be floated and broken up, but the raising of the capital ships, with the exception of the mighty Hindenburg and the Seydlitz, would not be a commercial success, as in practically all cases the capital ships went down in over twenty fathoms of water, an impossible depth for salving unless tremendous sums of money were expended.

The warships were sunk by the crews opening up all the sea cocks and flooding the ships. Strange to say, owing to the method to be adopted by the salvors, this will assist their efforts. The Hindenburg, 700 feet long and of 27,000 tons displacement, which embodied all the lessons taught by the war, was completed but never commissioned, for after her trials she was interned at Scapa. She evidently did not sink according to plan. The Germans had apparently arranged for a larger inflow of water at one side, so that the vessel might capsize and make refloating very difficult. She, however, sank on an even keel, and now rests upright, with her main deck just awash at low water, her fighting tops, tripod mast, and funnels standing stark above the water. Sea birds perch themselves on her monster guns. With the Seydlitz, whose length is 656 feet and whose tonnage is 24,610 tons, the Germans must have been more successful, for she lies on her starboard side, about one-third of the ship being visible at low water. Her guns, clearly visible, hang dejectedly from the turrets. At high water she is often mistaken for the point of one of the many small islands which are dotted over the waters at this part.

NEW LINES IN B. C.

OTTAWA, June 14.—Legislation providing for line construction on the Canadian National to be brought down in the House on Monday covers twenty-nine projects, including Okanagan branches to Kelowna and Lumby, B. C., $2,307,000.

The greatest depth of the Mediterranean Sea is about 14,436 feet.

"HOCHELAGA" SCENE OF GARDEN PARTY

Ladies' Guild of St. Mary's Church Adds $430 to Funds Through Enjoyable Affair

Beautiful Summer weather reflected the natural beauty of the gardens of "Hochelaga," the residence of Mr. and Mrs. Montizambert, Rockland Avenue, which were thrown open to the public yesterday afternoon for a garden fete under the auspices of the Ladies' Guild of St. Mary's Church, Oak Bay, and convened by Mrs. Thornton Marshall. Through the kindness of the hosts, and the energies of the ladies in charge, the event augmented the Guild's funds by the appreciable amount of $430.

Gaily decorated stalls were erected in the spacious gardens, while tea was served on the lawn, and putting was also enjoyed by many. The stalls which were most attractive with their display of wares were eagerly patronized by the many guests who thronged the gardens during the afternoon.

Mrs. Montizambert was in charge of the tea arrangements, and was assisted by Mrs. L. H. Hardie, Mrs. Dick, Mrs. Farquhar, Mrs. Hutton, Mrs. McCallum, Misses Streatfield, Miss Helen Nicholson, Miss Stirling, Miss Goff. Mrs. Cooper and Mrs. Duncan were at the receipt of customs leading to the lawn where tea was served.

Mrs. Henry Heisterman managed the putting contest, which proved very popular with the visitors.

The various stalls were convened by the following ladies: Home-cooking, Mrs. Bird, Mrs. Gibson, Mrs. Taylor and Mrs. Beck; fancy work, Mrs. W. Goepel, Mrs. S. Walker, Mrs. Blowers and Mrs. Pearce; fancy work stall, Mrs. Philip Goepel, Mrs. Goodlake; beads stall, Mrs. Wollaston; linen stall, Mrs. Arthur Crease, Lady Lake, Mrs. Stirling; men's stall, Mr. Philip Goepel, Sir Richard Lake and Mr. Currie; candy, Mrs. Stewart, Mrs. Clarke and Mrs. Sutcliffe; ice cream, Mrs. Spurgin, Mrs. Walker and Mrs. Gillett; Aunt Sally, Mrs. Rutledge, Mrs. Gann and Miss A. B. Cooke added much to the enjoyment of the guests by "telling fortunes;" and Mrs. Holmer, Mrs. Ferris, Mrs. Hillard and Mrs. James were at the receipt of customs throughout the afternoon.

PHARMACISTS HOLD ANNUAL MEETING

British Columbia Association Gathers at Vancouver and Elects Officers —Sound Financial Condition

The thirty-third annual meeting of the Pharmaceutical Association of British Columbia was held in the Pacific Building, Vancouver, on Wednesday evening last. The report of the secretary-registrar-treasurer, Joseph H. Emery, showed the Association to be in a sound financial condition and numerically strong.

A pleasing fact was noted that Mr. Thomas M. Henderson, who was instrumental in organizing the Pharmaceutical Association, and subsequently watched the passage of the Pharmacy Act in 1891, was among the audience and took part in the discussions, frequently offering excellent suggestions.

The result of the council election was as follows:

District No. 1, R. H. McDuffee, Vancouver, by a large majority over Fred J. W. Boles; District No. 2, Bert Aaronson, Victoria, by acclamation; District No. 3, Arch. Galloway, Kamloops, by acclamation. At the adjourned council meeting, held after the annual meeting, the following officers were elected: Fred J. Williams, Victoria, president; John Buckham, Golden, vice-president; Joseph H. Emery, Victoria, secretary-registrar-treasurer.

The council also co-opted Joseph Tucker Crowder, Vancouver, for the unexpired term of councillorship of the late Thomas H. Robinson, Vancouver.

A MACHINE GIVES CHANGE

Innumerable small households take their gas or electricity supply through a "penny in the slot" meter—at any rate, they do so when there are coppers available and when the meter is not already full of coins. It would be an interesting problem for psychologists to decide whether it is more annoying to have plenty of silver and no coppers for the meter, or to have coppers and to find the meter already full. Every user of a slot meter must often have found himself in one or other of these predicaments, but there is no reason why he should do so in future. The change-giving instrument devised by a British firm can be fitted to any type of gas or electricity meter in place of the existing coin box. It consists of a metal tube holding up to ten shillings' worth of coppers, into which pennies can fall in an upright column. An additional slot for the insertion of shillings is placed above a rachet machanism, and, when a shilling has been inserted, a small slide can be pulled out twelve times bringing a penny with it every time. This device offers a remarkable number of possibilities. If it contains ten shillings' worth of pennies these can be withdrawn after ten shillings have been inserted. If the user requires seven pennies for any reason, he has only to insert a shilling, withdraw seven pannies and leave five pence in the meter for which he can, of course, obtain five pennyworth of gas or electricity. The machine can be used as a savings bank for coppers, and the full value of the silver inserted can be withdrawn in coppers at any time. If the meter contains only one panny, this can be withdrawn, put back and withdrawn again—once a shilling has been inserted—thus enabling a shilling's worth of gas to be obtained, a pennyworth at a time, by the use of a single penny! The supply company benefits as well as the consumer from this ingenious British machine, for it is able to collect its dues in silver instead of in copper—and five shillings' worth of English copper money weighs as much as five pounds' worth of silver. The change-giver is, of course, adaptable to the currency of any country whatever the values of the coins used.

VANCOUVER GROWS

VANCOUVER, June 14. — The population of Greater Vancouver is 226,524 persons, according to the annual publication of a local directory company. This is an increase of 12,727 in population during the year.

A Number of Snappy

Suits

At Special Prices

There is always a wealth of wear in a suit, whether it is a two-piece or a three-piece arrangement. These listed in this selling are valuable for their good style and fabrics of tricotine and Poiret twill. Satisfactory modes in plain or novelty; embroideries; side fasteners; and all nicely trimmed. Very special at

$24.75 and $29.75

1212 Douglas Street — Mallek's Limited — Telephone 1901

Women's Ready-to-Wear and Millinery

Makes Appeal for Delinquent Girls

QUEBEC, June 13.—"It is easier to get big brothers for the little brothers than it is to get big sisters for the little sisters," said Miss Charlotte Whitton, of Ottawa, convener of the Committee on Child Welfare, at the afternoon session of the annual convention of the I.O.D.E. in session today.

Miss Whitton was speaking on child welfare work, as carried on throughout the Dominion chapters of the Order, and was making a plea for more interest in and sympathy with the delinquent girl. As against ten men ready to play big brothers to one younger boy, there is not one woman ready to play big sister for every twenty girls, if the offence has been a moral one, she declared. She was given an ovation at the close of her address, and her report was adopted by a standing vote.

Among the suggestions offered as to possible ways of helping to better conditions or lower the infant death rate, was one to the effect that prosperous urban chapters should adopt outlying areas and provide them with the services of a doctor or nurse. It was stated that in 1920, one district in Alberta had had an infant death rate of 150.4 per 1,000, and upon examination it had been found that of 525 births in the year there had been no physician present at 427.

ENFORCES ECONOMY

ROME, June 14.—Premier Mussolini's policy of retrenchment and economy was drastically continued today when 2,449 railroad men were dismissed. Some had reached the age limit and some were adjudged inefficient.

Eat Kellogg's Bran regularly to get permanent relief from constipation!

Freedom from constipation, mild or chronic, can be surely looked for if you will eat Kellogg's Bran every day! Two tablespoonfuls are sufficient; for severe cases with each meal.

Kellogg's Bran is nature's most wonderful food awaiting a chance to bring back your health. Kellogg's Bran is scientifically prepared to relieve suffering humanity from constipation and it will do that.

Being cooked and krumbled, Kellogg's Bran is delicious in its nut-like flavor. It should not be confused with common bran which is unpalatable and hard to eat. Kellogg's Bran adds greatly to the pleasure of eating other hot or cold cereals. A popular way to serve Kellogg's Bran is to cook it with hot cereals. In preparation, add two tablespoonfuls of Bran for each person, mixing it with the cereal to be cooked.

Kellogg's Bran is especially delicious in raisin bread, muffins, pancakes, macaroons, etc. Recipes appear on each package.

Realize what Kellogg's Bran is doing for constipation sufferers all over the nation, then just think what it can do for you and yours. The horrors to come should guide you to eat bran regularly, to serve it in some form each day.

You can drive constipation out of your family with Kellogg's Bran—and remove the cause of 90% of human illness! First-class hotels and clubs serve Kellogg's Bran in individual packages. Ask for it at your restaurant. All grocers.

Velvet Pants For Boys

Well-made pants of superior quality English velvet, in shades of brown, navy, and myrtle green. Fit 2 to 7 years.

$2.75

Sam A. Scott — Boy's Clothier Specialist

New Woolworth Building, Douglas Street — Phone 4026

FOR THE BRIDE

"Say it with Flowers"

BROWN'S Victoria Nurseries, Ltd.

818 View St. — Phones 1269, 219

PHONE 3302

Pantorium Dye Works

MAIN OFF. & WORKS 350 COOK ST. VICTORIA, B.C.

We serve you. A phone call will bring us to your door.

The Children's Paradise

CADBORO BEACH HOTEL

Four Miles From Victoria

The only absolutely safe, clean, sandy beach in the near vicinity of Victoria

This Hotel Provides a Delightful Place to Lunch or Dine

Old Country Cooking. White Help Only

Afternoon Tea served in Hotel Lounge with large, open fireplace, giving magnificent view of Cadboro Bay and Olympic Mountains. Home-made Scones and Cakes. Pure Milk and Cream.

Reduced Rates prevail until June 21. Special Rates for week-end and to families.

Cadboro Bay Stage runs at frequent intervals between Campbell Block, Victoria, and the Hotel. Fare each way, 15 cents.

Hotel Telephone, 6871R. Stage Telephone, 7739X1

Preserve Your Health and Strength

Save Time and Labor

COOK WITH GAS

No Dust — No Dirt

No Fuel and Ashes to Carry

We have a size and type of range for every requirement and at a price to suit every purse. Convenient terms of payment.

Gas Department

B.C. Electric

Showrooms, Langley St. — Phone 123.

I am a dependable match and act the part

MAPLE LEAF MATCHES

Well worth 15¢ a box

23

NANAIMO STAGE

We Are Operating Two Large Busses Between

VICTORIA AND NANAIMO

Leave Victoria 8:45 a.m. and 4:00 p.m.

Standard Time

Leave Nanaimo 8:45 a.m. and 2:00 p.m.

Standard Time

Special Trip to Alberni and Return, $11.00

C. & C. Taxi Office

Phones 693 and 185

Better Hair Brushes

Genuine Sterilized bristles, hand drawn in solid backs. Ebony and French Ivory. See the many styles at

VICTORIA OWL DRUG CO. LTD. J. G. MACFARLANE MGR. DOUGLAS & JOHNSON STS. VICTORIA B.C.

Victoria Owl Drug Co., Ltd.

J. G. MACFARLANE, PRES.

Douglas and Johnson Streets — Phone 50

QUALITY — SERVICE — PRICE

"Try Our Drug Store First"

Friday and Saturday Specials

TAKE ONE ALONG

Snap them as you go. Bring back the pictures of those happy holiday scenes. The Ansco Camera does it best.

Let us show the Ansco to you. At ..... $1.50 to $30.00

REFRESHING DRINKS FOR HOME AND CAMP

Welch's Grape Juice, 40¢ and ..... 75¢

Montserrat Lime Juice, 50¢ and ..... 90¢

Lemonade Crystals and Sherbet, tin ..... 20¢

Effervescing Health Salts, 20¢ to $1.00

BATHING CAPS

Dozens of distinctive styles. All specially priced for quick selling ..... 20¢ to 95¢

CERVIS HAND BRUSHES

This is an exceptionally good value of hand-scrub. Special, 22¢

DANDRUFF can be removed FALLING HAIR checked by using DERMOL HAIR TONIC

It is antiseptic and germicidal. Sprinkler top bot., 75¢

60c Chase's Ointment ..... 44¢
25c Bromo Seltzer ..... 19¢
35c Blaud's Improved Iron Pills, box ..... 22¢
35c Camphorated Oil ..... 25¢
50c Fruitatives ..... 33¢
85c Sugar of Milk ..... 64¢
65c Phillips' Milk Magnesia ..... 52¢
$1.00 Sarsaparilla Com. with Iodide of Potassium ..... 74¢
25c Graham's Kidney and Liver Pills ..... 16¢
85c Jad Salts ..... 67¢
50c Owl Backache Tablets ..... 33¢
30c Beecham's Pills ..... 20¢
50c Pure Glycerine ..... 33¢
60c Listerine ..... 47¢
25c Sulphur Cream Tartar Lozenges ..... 15¢

10c Palmolive Soap, 3 for 23¢

50c Waterglass, Pendray's ..... 35¢
25c Charcoal Tooth Paste ..... 19¢
50c Ingram's Milkweed Cream at ..... 38¢
35c Forhan's Tooth Paste ..... 27¢
50c Benzo Almond Cream ..... 33¢
5c Castile Soap ..... 6 for 23¢
50c Watkins' Mulsified Cocoanut Oil ..... 37¢
35c Palmolive Shaving Cream, 27¢
35c Brilliantine ..... 23¢

75c Tooth Brushes (silver wire drawn, assorted shapes), 56¢

75c Djer-Kiss Face Powder ..... 54¢
$1.00 Toilet Waters ..... 78¢
$1.00 Florida Waters ..... 78¢

Self-Filling Fountain Pen, light, durable $1.00

Trusses, Body Belts, Elastic Hosiery, Rubber Sundries

Give the Bride Community or 1847 Rogers Bros. Silver

We maintain a complete stock of large and small cabinets as well as individual pieces in each of the following patterns:

1847 Rogers Bros.—Ambassador, Cromwell and Avon.
Community Plate—Adam and Patrician

W. H. WILKERSON
"At the Sign of the Big Clock"
Jeweler and Watchmaker New Address: 647 Yates Street

CONTRALTO TO SING AT TUESDAY MEETING

Miss Winifred Parker, of Seattle, to Give Recital for Women's Canadian Club Next Week

Miss Winifred Parker, a contralto who is well known through the length and breadth of Canada, and who has lately won laurels for herself in her adopted home, Seattle, is to sing for the Women's Canadian Club next Tuesday afternoon at the Empress Hotel. This recital by Miss Parker will take the place of the regular afternoon meeting, and in view of the fact that Summer is here and the lecture season of the society has practically come to an end, the members will probably welcome this novelty. Mrs. Gibson will play the accompaniments.

Miss Parker lived in Toronto for some time before she came West, and has had most flattering notices in The Toronto Globe, The Mail and Empire, The Saturday Night, The World, The Star Weekly, and other Ontario papers. Her repertoire includes operatic, oratorio and song members. Practically all the commentators mention the charm and sweetness of her voice and her clear enunciation. She has sung in New York also, and her recital in the Aeolian Hall there in 1920 brought her many very favorable criticisms.

PREACHING ON SUNDAY

Rev. J. Williams Ogden Will Occupy St. Andrew's Presbyterian Pulpit Again

As Dr. Clay will not have returned from the General Assembly meeting at Port Arthur, Rev. J. Williams Ogden will preach at both services next Sunday, the morning subject being "The Gift of the Giftless," and the evening subject "An Investment Which Pays No Dividend."

At a time when so many preachers depend upon sensationalism of subject or theology to draw hearers to them, it is refreshing to many to find one who finds the Old Old Story sufficiently inspiring and effective as a message. Gifted with the power of homely and telling expression, new angles on old views, the preaching of the Rev. Mr. Ogden was greatly enjoyed by the congregation at both services of St. Andrew's Presbyterian Church last Sunday. The special music by the choir and violin solo by Mrs. Waram were also features of the evening service which were greatly appreciated by everyone.

CURES PNEUMONIA

Dr. Rufus I. Cole, medical director of the Rockefeller Institute for Medical Research, in an address recently before the State Medical Society, in session at the Waldorf-Astoria, said that the results obtained by the institute in the use of the anti-pneumococcus serum for vaccine to be virtually 100 per cent treating lobar pneumonia show the effective if properly administered.

He revealed for the first time that of 221 cases treated by the institute since he perfected the serum, in 1914, there have been only twenty-four deaths, or a mortality of 10 per cent. Six of these deaths, he said, were complications resulting from pneumonia before the serum could be administered; hence the actual mortality should be placed at 71-2 per cent, he said.

These figures gave great encouragement to the 2,000 physicians attending the annual meeting. They visualize a considerable decrease in the annual death toll of 150,000 in this country from pneumonia. The death rate in this city amounts to more than 10,000 a year, it was pointed out.

Dr. Cole's treatment is for the Type I of lobar pneumonia, which constitutes about 60 per cent of all cases. He pointed out that for the general practitioner "the difficulties of administering the serum are very great," but called attention to the aid offered by the State Board of Health to physicians engaged in private practice.

He said that in order to make this treatment effective it is necessary that in each case the type of pneumococcus causing the infection be determined before treatment is commenced. In most cases, however, he added, it is possible to do this within a few hours after the patient comes under observation.—New York Sun.

Mr. F. W. Bartlett, aged 62, a wholesale potato and fruit merchant, of Hertford, while following the Essex Otter Hounds at Whittlesford, Cambridgeshire, took a short cut along the railway line and was killed by an express train.

"The Tumult"

By Paul Urquhart (Author of "The Eagles," "The Web," Etc.)

CHAPTER XXVI

Out of The Tumult

With difficulty the liquor was poured down his throat, but as soon as Gaythorne had achieved his purpose, Mr. Ferguson began to revive. His eyes which had closed, reopened and fixed Gaythorne's face with a blank stare. Then gradually a look of recognition came into them, and he tried to speak. Gaythorne bending his head down caught the feeble words as they were uttered.

"Von Busch—Arthur—spies— disgrace—poor Janet."

He would have fainted again had not Gaythorne poured some more brandy down his throat. Mackie touched him on the shoulder.

"Jamie," he said, "leave Mr. Ferguson to me. I have sent one of the servants for Miss Ferguson. Try and get Paget out of the way."

But Paget had already gone. While the two men's backs were turned he had slipped quietly out of the room, and in another part of the house was making a confession to the unfortunate wife whom he had disgraced. Sobbing like the weak man he was, he poured out the tale of the past terrible years, omitting not a detail of his crime. And his wife listened, thinking of the terrible months during which she had suspected his dread secrets, and it seemed to her that the knowledge of it all learned from his lips, forgave the offence. She loved him still, and with that maternal instinct which is irretrievably bound up with a woman's character, she regarded him as a child who had been led away by evil companions; and ascribed to Von Busch the guilt of all his misdoings. The relief of knowing the worst—the joy of having once more a state of perfect frankness between them—made her forget everything else. And when the man who knelt with his head buried in her lap pleaded for forgiveness like one who did not expect the boon, but asked only for mercy, the tears poured down her cheeks.

"Arthur, Arthur, don't," she murmured, unable to bear the strain of the situation.

"You mean you can't forgive me? You mean that you will turn upon me like the rest of the world?" moaned the wretched man.

She put out her hands, and gently raised his face till his eyes looked into hers. Then, bending down, she kissed him on the lips.

"Arthur, dearest," she said, "if all the world were to turn upon you I should still love you. Don't let us repine. However terrible the past, there is always the future to make amends."

That night Mr. and Mrs. Arthur Paget left Bahaldie, traveling to town by the East Coast route.

While this scene was being enacted upstairs, many things had happened in the dining-room. Janet, summoned by the servant, had come down hastily to her father. She knew nothing of what had occurred, and when, on entering the room, she saw the Master of Portalone, her surprise was great. She looked round in amazement, expecting to see Von Busch. Then, seeing her father, she went quickly without a word to his side. Kneeling down by his chair, she took his hands, and stroked them, a word of pity in her eyes. The old man turned his half vacant gaze upon her, his glance brightened and his strength seemed to revive. He sat up in his chair unaided and gently laid a caressing hand on Janet's head.

"Janet, my dearie, you'll forgive me. I have been a foolish old man, and overproud of myself. You shall marry the man of your heart, lassie."

Overcome with surprise, Janet hardly knew what to say. She looked questioningly at Mackie, who stood at her side. The young lawyer answered her words.

"It means that you will no longer be troubled with that German. He has left the country for good and all. I don't think he will return. It means that the happiness you long for is to be yours."

"And it is to you that I owe it all," she said, her eyes expressing the gratitude she felt unspoken.

"Where's Portalone?" asked Mr. Ferguson, looking about the room.

Gaythorne came up and stood before him.

"Portalone, I've been cruel to you. It vexed me that I broke your father's heart over a matter of business, and I made up my mind to dislike you, Portalone, in thought and word and deed, and I've been sair punished for it, I thought evil of you, and I spoke evil of you. I apologize. I give you my daughter, Portalone. She was always yours by rights, I knew that. May you be verra happy, and live to forgive me. Take her hand, laddie."

He put Janet's hand in Gaythorne's.

"Leave me," said the old man. "Both of you will have much to say to each other I'm thinking."

Then seeing a look of doubt and hesitation in Janet's eyes, he added: "I am quite well now, and I have got something to talk over in private with Mr. Mackie."

Gaythorne led her out into the garden. The moon had mounted the sky, bathing the lawn in a shimmer of silver.

"At last, my darling," he said, as he took her out in his arms. "Out of the Tumult of life we have found happiness at last,—out of the storm we have come to the haven where we would be."

THE END

SALE OF WORK

Girls' Friendly Society Held Successful Event—Various Articles Sold

The Girls' Friendly Society held a very successful sale of work on Wednesday afternoon. Mrs. Quainton, in opening, made a delightful speech, which was greatly appreciated. The hall was gaily decorated, and masses of roses gave evidence of the time of year.

Six stalls were loaded with articles of every variety, from dainty handkerchiefs to bunches of rhubarb. The stallholders were as follows: Needlework, Misses Green, Hilton and Gilman. Home cooking, Mrs. Mitchell, Mrs. Tindall. Candy, Mrs. Gahagan, Miss King. White Elephant, Misses Bailey and Nation. Generous Goose, Misses Gilman and Osgood. Ice cream, Miss Tindall.

Although the attendance was not large owing to counter-attractions, the handsome sum of over $180 was taken.

INSTITUTE OF REFRIGERATION

In the Summer of 1920 an international convention was held in Paris to consider the formation of an International Institute of Refrigeration. Matters progressed satisfactorily and agreement to the formation of such an institute was come to between most of the countries of the world. The most notable name missing is that of the United States. The names of most of the South American Republics are also not included in the list, but that of the Argentine Republic appears. Our enemies in the late war are not included in the convention. The objects of the institute are to promote knowledge of the science and practice of refrigeration and the study of questions dealing with the preservation, transport and distribution of perishable commodities. It is also proposed to co-ordinate scientific, technical and economic information relating to refrigeration with a view to publication, and to collect and study all laws and regulations dealing with the subject and to submit, if necessary, for the approval of governments, measures tending to the improvement and unification of regulations respecting the international circulation of products susceptible of benefiting from the application of refrigeration. Finally, it is proposed to organize international congresses. All questions which concern the economic interests and legislation of particular states are, it is stated, excluded from the scope of the institute, but it is not clear that his provision may not run counter to the intention to submit proposals for the improvement of regulations to individual governments. The general conference will meet every two years and the executive committee at least twice a year. There is to be a salaried staff, including a director, and the various countries concerned are to make annual subscriptions to the funds of the institute, the number of representatives of any country on the general council being determined by the subscription. An annual sum of 12,000 fr. will entitle a country to six representatives. The British ratification of the convention was deposited on January 24 last, but it is not clear what or how many other countries have ratified. The text of the convention, in French and English, has been published as a White Paper at 6d. net (Cmd. 1457) and can be obtained through the usual channels.—Engineering.

There is a strong feeling among parliamentarians and social workers that Mr. T. P. O'Connor's great services should be recognized by making him a member of the Privy Council. He is the father of the House of Commons, having been in Parliament for no less than thirty-eight years.

Socialist Candidate

ROBERT SMILLIE
president of the Miners' Federation in Great Britain, who will seek election to the British Commons for the constituency of Morpeth

HOSPITAL ANNIVERSARY AUSPICIOUSLY MARKED

Tenth Birthday of St. Joseph's, Courtenay, Sees Opening of Extensive New Wing

COURTENAY, June 13.—Ten years ago, or, to be exact, on the fifth day of July, 1913, there arrived at Comox a party of the Sisters of St. Joseph, who came from Toronto to "The Vale of Plenty," as this valley was formerly known to the Euclataw Indians, to establish an institution that has, during the past decade, been a source of great comfort to those who have had occasion to accept the tender care of the sisters in times of illness and distress. From the founding of the hospital, with its four rooms, to the present time, its growth has been rapid, always in keeping with general advancement in the valley. The first increase in accommodation was to ten rooms; then twenty, and today's ceremony marked the official opening of the new medical wing, bringing the total number of rooms up to thirty-five; and accommodation, in emergency, can be increased to take care of forty patients.

The tenth anniversary of the founding of St. Joseph's Hospital was an auspicious occasion, and one on which hundreds of people took the opportunity, despite the inclement weather, of visiting the hospital to tender congratulations to the sisters in charge and to offer assistance in maintaining the institution in the future.

Official Opening

The official opening was performed by the Rev. Thomas Menzies, M.P.P., to whom Sister Superior Zephyrinus stated they are indebted for his efforts in assisting to secure a grant of $4,000 from the Provincial Government. Mr. Menzies told the audience of the arduous duties unflinchingly and unselfishly performed by the staff of the hospital. He exhorted his hearers to take into consideration the fact that not one hospital in the whole country is self-supporting, and called upon them to do their duty to an institution whose sole aim is to help those in distress through illness or accident. He was eulogistic concerning the status of the hospital in the life of the community, and when he concluded his address officially declaring the new wing open to the public he was heartily applauded.

Mayor Charles Simms, of Courtenay, also delivered an address, telling of the pleasure it gave him to be present, congratulating the sisters on the great success they had achieved. Mr. James Carthew, director of the hospital, made an appeal for assistance and asked owners of cars who pass the hospital gate on the way to the beaches for picnics not to forget the unselfish ones on duty with the sick.

The Rev. Father Beaton also addressed the big gathering, and he was followed by Dr. H. P. Millard, who has known the hospital since its foundation in 1913. He said that to General A. D. MacRae was due a great deal of credit for the beginning of the hospital. It was during his time as manager of the Comox Logging Company that it got a start. All the speakers were heartily applauded.

May Queen Speaks

Miss Marjorie Fletcher, Courtenay's May Queen, had accepted an invitation to be present, and she graciously wished the hospital great success. She was accompanied by Miss Kathleen Williams, maid of honor.

During the afternoon a bazaar that was originally planned to take the form of a garden party was held in the building because of rain. Nevertheless a most enjoyable time was spent in patronizing the various stalls and amusements. Mr. Felix Thomas auctioned off a heifer for fifty-five dollars. It had been donated by Mr. and Mrs. W. R. Fletcher, of Victoria, and was purchased by Mrs. F. G. Liddle. Two collie pups and their mother, given by Mr. George Kirby, were sold for eleven dollars. Clock golf was played during the afternoon despite the rain, winner of first prize being Mr. Heber Cooke, and of second prize Mr. William G. Stubbs. A raffle was conducted, the prizes being won as follows: First, Crown Ducal tea service, Mrs. Capes; second, hand painting (watercolor in gilt frame), Mrs. Geo. Pierz; third, hand embroidered table centrepiece, Mrs. G. T. Corfield.

During the proceedings an orchestra, comprising Messrs. Leslie Moody, John Carwithen, Wm. Booth, Robert Sutherland, Noel Smith and F. Aston, provided some excellent music, and at the close of the day supper was served on the spacious ground-floor veranda and partaken of by many visitors.

Work of Ladies' Aid

The new wing has been erected at a total cost of $26,500, a considerable portion of this sum having been raised by the Ladies' Auxiliary, under whose auspices the bazaar was held. Sistar Majalia was the first Sister Superior at Comox. She is now stationed at Barrie, Ontario, having been succeeded here in 1918 by Sister Columba, who in turn gave place to Sister Zephyrinus in August, 1920, and she has been here ever since. Sister Claudia has been at Comox for several years, and has also made herself extremely popular with all classes of the community.

The committees in charge of today's event were as follows: President, Mrs. (Dr.) Butters; secretary, Mrs. Heber Cooke; treasurer, Mrs. F. Dack. Sewing booth: Mrs. Stevens, convener for Comox; Mrs. Dalby, convener for Courtenay. Ice cream: Mrs. Brock, Mrs. Graham, Mrs. Filberg. Candy stall: Miss Hildebrand, Miss Sutton, Miss Graham, Miss Wood. Flower stall: Miss Carthew. Home cooking: Mrs. Hughes, Mrs. Haggerty, Miss Worthington, Mrs. Joe Moore, Mrs. A. Knight, Mrs. Lackie, Mrs. Carey. Afternoon teas: Mrs. Ball, Mrs. Bambrick, Mrs. Edie, Mrs. Powers, Mrs. C. Piercy, Mrs. C. Holmes. Children's games: Mr. Dalby, Rev. Flinton, Mr. Bramley, Mr. Evarett, Mr. Corfield. Aunt Sally: Mr. Haggerty. Raffle: Mrs. Liddle. Fishpond: Mrs. Hopkins. Clock golf: Mrs. Richardson. Orchestra: Mr. W. Booth. Supper: Mrs. Piercy.

ATTACKED BY OWL

While a woman was hanging out clothes at Ampthill, Badfordshire, a large brown owl flew from a neighboring tree and savagely attacked her. The bird flew at the woman's head, pulling out several strands of hair, and so injuring one eye that an operation was necessitated.

A portrait in oils of the late Mr. Frederic Harrison has been placed in the Guildhall at Bath, of which city he was an honorary freeman. The picture, which has been presented by the Mayor of Bath, was painted by Mrs. Murray Cookesley, of Bath.

Gordon Drysdale LIMITED
1211 DOUGLAS STREET

New and Fashionable Weaves in

Summer Silks

For Sports Skirts and Dresses, Etc.

White Jacquard Silks, for skirts or dresses, yard wide, **$1.95** and **$2.50.**

Spun Silk, in pink and natural, 29 inches wide. Special, **$1.50** yard.

Fancy Silk Crepes for Summer Dresses, shown in navy, sand, brown and white grounds, with colored designs, yard wide, **$1.95.**

Natural Pongee Silk, 34 inches wide, **$1.15** and **$1.50** a yard.

Spun Silk, in ivory, grey and pink, yard wide, **$2.25** a yard.

Coating, natural pongee, 34 inches wide, **$2.25** a yard.

English Spun Silk, in natural only, 40 inches wide, **$2.50** a yard.

English Spun Silks in new striped effects, for sports skirts, waists, etc., 38 inches wide, **$2.50** a yard.

29 inches wide, striped and plain, **$1.95** a yard.

Novelty Striped Sport Silks, in white and green, white and mauve, white and coral and white and blue effects, 39 inches wide, **$2.85** a yard.

Satin Ratine, in shades of sand, jade, navy, steel grey and white, 38 inches wide. Special, **$3.25** a yard.

Dropstitch Velette, a popular dress silk, in shades of navy, black, jade, henna, orange, bobolink and Jap blue, yard wide, **$3.95** a yard.

Crepes de Chine, Georgette and Canton Crepe, in Paisley, Egyptian and wonderful Oriental effects, 36 and 40 inches wide, **$4.50, $4.95** and **$5.50** a yard.

Heavy White Check Satin, for sports skirts, etc., 37 inches wide, **$5.50** a yard.

A new Heavy Embroidered Crepe, in novel colors on navy and gold grounds, 38 inches wide, **$6.75** a yard.

Specially Good Values in Women's Outer Garments Today

Women's Navy Tricotine and Poiret Twill Suits, in all fashionable styles, reduced to **$27.50, $32.50** and **$42.50.**

Women's and Misses' Novel Sports Suits, in tweeds and homespun. Special value at **$29.75.**

Women's and Misses' Grey and Fawn Overcheck Utility Coats. Special, **$18.75.**

Women's and Misses Tan and Grey Capes. Special, **$15.75.**

Women's and Misses' Silk Afternoon Dresses reduced to **$15.75.**

Women's and Misses' Sports Skirts. Special, **$5.75** and **$6.50.**

Attend the Extraordinary Sale of Corsets and Brassieres

Many unusual values are offered in some of the best known makes.

The Best Time to Purchase Ginghams and Crepes is During the Special Summer Sale

The June Sale Continues

Dependable quality and smart, distinctive styles are features of the stock of Shoes carried at this store. Now we offer the additional inducement of greatly reduced prices right at a time when a majority of people find the necessity of footwear purchases.

Women's Strap Shoes

Smart Spring and Summer styles in Women's street shoes, including all patent, patent trimmed and all brown calf strap pumps, with military or low heels; patent, black kid or brown calf Oxfords, with welted soles and military heels. All sizes in the lot. June Sale Special **$3.95**

Women's Canvas Boots

An offering of remarkable value which calls for forenoon shopping in order to avoid disappointment. White Canvas Lace Boots, with leather Spanish style heel. Sizes 2 to 4 only. Extra Value at **$1.80**

Misses' and Children's Shoes

Patent and Suede Two-Strap Shoes for Misses; Patent Buckle Slippers; Patent Oxfords, and Brown Calf Two-Strap Pumps with suede trimmings. All sizes, 11 to 2. A Big Sale Special at.... **$2.45**

Misses' Play Shoes, Patent Leather Oxfords, with stout flexible soles. Sizes 11 to 2. June Sale **$2.15**

Sizes 8 to 10. June Sale **$1.85**

Bargains in Men's Footwear

Men's Oxfords, a big range of the newest lasts, in black or brown calf. Extra good quality. June Sale **$6.80**

Men's Boots—Broken lines of black or brown boots, in the popular recede toe last. Regular values to $6.00. June Sale **$3.95**

Broken Lines of Boots, worth $6.50 to $11.00 a pair. Black or brown calf, in medium and recede toe lasts. June Sale Special **$4.95**

Outing Footwear for Men

English made White Canvas Oxfords, with white crepe rubber soles. Smart new outing shoes that will give extraordinary service. Sale Price **$3.95**

MUTRIE & SON
1203 Douglas Street Sayward Building

In Tune With June

SUMMER CLOTHES
HATS, CAPS
UNDERWEAR
HOSIERY

Most everything in wearing apparel for grown-ups or children. At prices you can afford to pay.

ARTHUR HOLMES
1314 Broad St. Phone 4211

GIVE THE BRIDE A CHINA TEA SET

It is always acceptable, and if purchased from our large stock always looks nice; 15 different kinds, $2.75 to $20 per set, and the prices have all been reduced. Look them over today. R. A. Brown & Co., Douglas and Johnson.

Whole Wheat Bread

Try the kind made by Fry.

Ask your grocer for

FRY'S

416 Skinner Street

EVERY MOVE IS IMPORTANT

We treat them all alike, large or small jobs—they both get our very best attention from hands trained for carefulness. Our man will be pleased to call and give you the approximate cost of your moving job.

REMOVERS
SHIPPING
AGENTS
CUSTOMS
BROKERS

DUNCAN STORAGE COMPANY

Warehouses, 516-520 Bastion Square. 522-530 Chancery Lane. Office Phones: 1665 and 1664

THE SPORTING WORLD

Two British Golfers Leading the Field On Links o' Troon

Whitcombe and Havers Tied for First Place After First Half of Championship Play—Walter Hagen Shows Return to Form, Being Only One Stroke Behind Leaders

TROON, June 14.—Britons are fearful tonight over the possibility that their long lost open golf championship trophy is going to start back to America tomorrow for the third successive season. Walter Hagen, who carried it over the Atlantic last year to the United States, is threatening in a most impressive way to do it again. Tonight, with half of the struggle over, he stands just one stroke behind two British players, who are tied for first place.

The leaders, C. A. Whitcombe and Arthur Havers, each covered the two rounds in 146 strokes, while Hagen took 147.

Kirkwood Well Up

If Hagen fails there are two others who still have a chance to take the cup to America. One is the Australian champion, Joe Kirkwood, who resides in the United States, and the other is Johnny Farrell, of New York, who, however, is considered something of an outsider. Between Kirkwood and Hagen only two names show on the record of today's playing—Gordon Lockhart, with 149, and Robert Scott, with 150.

Whitcombe was the second Britisher to finish in the open championship in 1922, his score of 303 being just three strokes above Hagen's winning count. Havers was the first British professional near the head of the list the previous year, when Jock Hutchison won at St. Andrews. Whitcombe established a new course record of 70 this morning.

Meanwhile Hagen slipped slightly below the standard expected of him, and was lucky to get 76 in the forenoon. When the afternoon round began he was six behind the young record slasher, but he gained all but one back.

Cyril Tolley, the former British amateur champion, had 156; Alexander Herd, 157; J. H. Taylor and the Spanish champion, Angel de la Torre, 158.

Thousands tramped the turf of Troon to watch the stars of golfdom play today. The remaining 36 holes will be played tomorrow.

Leading Scores

The scores of the leaders today were:

C. A. Whitcombe, 146; Arthur Havers, 146; Walter Hagen, 147; Gordon Lockhart, 149; Robert Scott, 150; Joe Kirkwood, 151; T. L. Walton, 151; T. R. Fernie, 151; Johnny Farrell, 152; Macdonald Smith, 153; W. M. Watt, 153; S. F. Brews, 153; Abe Mitchell, 154; George Duncan, 154; Edward Ray, 154; J. Mackenzie, 154; H. C. Jolly, 154; G. R. Buckle, 154; G. Gadd, 154; Fred Collins, 154; Cyril Tolley, 156; Alexander Herd, 157; J. H. Taylor, 158; Angel de la Torre, 158; Leo Diegel, 160.

McTigue Has Signed For Bout With Siki

BABYLON, N.Y., June 14.—Mike McTigue, light-heavyweight champion of the world, today signed articles to meet Battling Siki, former European titleholder, in a return bout at Dublin on September 8. The agreement was reached between Dr. Patrick McCartan, of Dublin, representing Siki, and Joe Jacobs, McTigue's manager. McTigue will receive $100,000, it was said.

UNITED SERVICES WIN FROM SIDNEY

LACROSSE GAME RESULTS IN SCORE OF FIVE TO ONE

Home Team Gets Lone Tally in Last Quarter—Winners Take Early Lead and Never Pressed

The United Services lacrosse team made the trip to Sidney yesterday evening and defeated the home team by five goals to one. Husselton opened the scoring when he put the United Services one to the good after seven minutes of play, this being the only score in the first quarter. The United Services went well away from their opponents in the second quarter, adding two goals while still keeping the home players scoreless, Moore and Coulter netting the goals. There was nothing registered in the third quarter, but in the last M. Norton saved Sidney from a whitewash, although the goal he scored was speedily discounted by Coulter, who scored the United Services' fifth and the last of the match.

The line-up was as follows:

Sidney	Position	United Services
Simpson	Goal	Gravlin
Norton	Point	J. McGregor
Armstrong	Cover pt.	Redgrave
Burton	1st def.	Wingert
Crossley	2nd def.	Weir
Goodacre	3rd def.	Kirk
Jenner	Centre	Russell
Humber	3rd home	Nobbs
McNeill	2nd home	Patterson
Reid	1st home	Moore
Norton	Outside home	Husselton
Segelabra	Inside home	Coulter
Cameron	Reserve	Doutaz
	Reserve	Danholme

HUNDRED THOUSAND TO BE PAID TODAY

Second Instalment Coming to Dempsey Before Fighting Gibbons—Huge Sum Must Be Raised

GREAT FALLS, Mont., June 14.—Payment tomorrow of $100,000, the second instalment of the $300,000 purse guaranteed Jack Dempsey for his fight with Tommy Gibbons at Shelby, Mont., July 4, will remove the last trace of uneasiness existing here concerning the Shelby promoters' ability to go through with their enterprise.

Jack Kearns, manager of the world's champion, today professed a feeling of assurance that the money would be paid over in accordance with the terms of his contract. Kearns agreed to meet Mayor Johnson, of Shelby, to discuss the question of tomorrow's payment. He said Mayor Johnson previously had assured him that the $100,000 would be placed in his hands at the appointed time.

When the money is tendered Kearns, the promoters will be in a position where it will be cheaper for them to go ahead with the fight than to call it off, as some skeptics feared they would.

Estimates of Expenses

With two-thirds of Dempsey's guarantee paid the most the promoters will have to raise to stage the show will be an additional $150,000, according to figures compiled today by Russell Strain, one of the original personal backers of the fight, and one of the wealthiest merchants in the state. According to Strain's estimate the arena cost will not exceed $40,000. He named $50,000 as a very generous estimate of all other expenses. These two sums, added to the $100,000 to be paid Dempsey July 3, bring the total amount yet to be gate is $600,000.

Strain figures that 25,000 will witness the fight and places the expected receipts at $650,000. He says the promoters can operate at a profit if the gate it $600,000.

GREAT FALLS, Mont., June 14.—The second $100,000 of the $300,000 guaranteed Jack Dempsey for his match with Tommy Gibbons, July 4, positively will be paid tomorrow, Jack Kearns, manager of the heavyweight champion, was advised today. Kearns will leave for Shelby tonight to receive the money.

COLLEGIATE SCHOOL HOLDS ANNUAL SPORTS

Big Gathering of Parents and Friends Witness Athletic Events—Prizes Presented by Bishop Schofield

In the neighborhood of two hundred and fifty parents, relations and friends witnessed the Collegiate School annual sports at the Jubilee Hospital grounds yesterday afternoon. From the start of the first race at 2 o'clock, to the giving of the final prize, all went smoothly under the direction of the headmaster, Mr. A. D. Muskett, and Mr. Parker, who acted as starter. The list of events and winners is as follows:

100 yards, under twelve—1, Woodley; 2, Tildesley.

100 yards, open—1, Russell; 2, Carey.

220 yards, under twelve—1, Gilmour (winner of Curtis Cup); 2, Eekman.

Quarter mile, under fourteen—1, Field; 2, Allen.

Quarter mile, open—1, Carey; 2, Bogart.

100 yards, under ten—1, Tildesley; 2, Gore.

Half mile—1, Russell; 2, Deans.

100 yards, under twelve—1, Woodley; 3, Tildesley.

100 yards, open—1, Russell; 2, Carey.

Throwing cricket ball—1, Russell; 2, Deans.

Sack race—1, Carey; 2, Dawley.

Three-legged race—Bogart and L. Deans; 2, I. Deans and Ruttan.

Relay race—1, Boarders' team.

Slow bicycle race—1, Newbury; 2, Gore.

Sisters' race—1, Miss Mackay; 2, Miss Field.

Consolation race—1, Osborn; 2, Mackay.

Senior broad jump—1, Russell, 15 feet 5 inches.

Junior broad jump—1, Field, 13 feet 6 1-2 inches.

High jump—1, Bogart, 4 feet 6 inches; 2, Marriott, 4 feet 3 inches.

Tea was served during an interval, the boys making attentive hosts, following which the prizes were given by Bishop Schofield, who praised the sporting spirit shown by each and every participant. Mr. Muskett added that this was the fifteenth annual sports day since the school had been under his direct supervision, and that the athletics of the school were quite up to the standard set by former pupils. The gathering broke up with three hearty cheers for the headmaster, Mr. Muskett, Bishop Schofield, and the masters who had so successfully managed the sports.

Those who generously donated prizes were the following:

Mrs. J. M. Savage, Col. A. W. Jones, Capt. Norman Rant, Major W. Ganard, Mrs. Gilmour, Mr. F. F. Curtis, Mr. T. O. Mackay, K. C. Symons, Mrs. Cook, Mrs. Ruttan, Mr. G. Thorn, Mrs. Loveland, Mrs. Dawley, Mrs. Bogart, Mrs. A. D. Muskett, and the Victoria Book & Stationery Co.

The earliest known physician lived in the third Egyptian Dynasty, 4500 B.C.

HAGEN THINKS TROUBLES OVER

American Aspirants to British Golf Championship Are Still Hopeful of Final Success on Troon Links

CLAIMS OLD COURSE GIVES FAIRER TEST

Smoother Greens Will Restore Confidence—Present Champion Gives Opinion Young Britisher Will Be Winner

By WALTER HAGEN

British Open Champion and Correspondent of The Colonist and the North American Newspaper Alliance.

(Copyright, 1923, in United States and Great Britain by the North American Newspaper Alliance. All rights reserved.)

TROON, June 14.—We have now got to the stage in the championship when we must roll up our sleeves and play to save every shot. Every golfer is always glad when the qualifying competition is over and he has safely passed the test. Although you may say the chief players, at any rate, should not have any difficulty getting into the list, it is always an anxious time, particularly when you don't get a good start, and there is the very real danger of coming to grief. We saw this in the case of Sarazen, Barnes and several leading British players.

The absence of Sarazen and Barnes has, of course, weakened the prospects of the cup again being captured for America, but we are still very hopeful.

Smith Very Steady

MacDonald Smith is playing very well, and, though I don't expect him to do any brilliant rounds, his splendid steadiness will keep him near the head of the list. Whether this steadiness will suffice depends largely on the weather, and whether anyone gets away with a flying start.

Diegel, Farrell and I were out yesterday afternoon to tune up our shots. We were all satisfied. Personally, I feel that I have got my troubles over, and I am going to make a better showing than in the qualifying round.

I am glad we are now back on the old Troon course, which is a fairer test of golf and in much better condition, so far as the greens are concerned, than the main courses over which we qualified. There is nothing like rough, bumpy greens for destroying the confidence of a golfer, especially in a championship, when every stroke is fateful. As a consequence, player after player has told me he has lost his touch, but I think it will come back on the better greens today. The weather yesterday was again very rough.

Though little or no rain, there was a heavy deluge in the night, and in the morning water formed pools in the hollows. The rain, at any rate, improved the prospects of us Americans, for the turf is a little soft, and we shall not miss the punched clubs. We shall still be able to play boldly to flag and stop the ball. I am sure we shall make a good showing and maintain the prestige of American golf.

Thinks Britisher Will Win

But in my opinion the cup will remain this time in Great Britain. Who will win? I have an idea the new champion will come from the younger school, say, a player of the class of Wingate, whose scores are never very high nor very low. This is the type of golfer who wins championships.

During the bad weather yesterday afternoon we had a long driving competition in which a hundred players took part. Each man drove four balls, the best three to count.

Wethered, the British amateur champion, had the best average of 269 yards, all shots being down wind, and his longest hit 276 yards. D. A. Curtis, of Bournemouth, made the best single drive; it measured 278 yards. Wethered and Tingey had drives of 271 yards, while F. C. Jewell and myself made drives of 270 yards.

KINGSTON STREET TENNIS

Yesterday's Results of the Matches Played in Handicap Tournament—Draw for Today

Following are the results of the matches played yesterday in the Kingston Street Tennis Club's handicap tournament:

Ladies' Singles

Miss Severs (owe 30) beat Mrs. Shaw (scr.), 6-3, 6-2.

Ladies' Doubles

Mrs. Foster and Mrs. Shaw (rec. 15.3) beat Miss Grant and Miss Hickey (owe 15), 14-12, 6-2.

Mixed Doubles

Miss Leighton and Col. Appleton (rec. 15) beat Mrs. Shaw and Mr. Temple (owe 30.3), 6-3, 6-3.

Miss Hickey and Mr. Robinson (owe ½ 15) beat Miss Marquart and Mr. Willins (owe 15.3), 6-3, 6-3.

Draw for Today

Start 6 p.m.—Robinson plays Willins.

Mrs. Foster and Mrs. Shaw play Miss Cass and Miss North.

Start 7 p.m.—Temple and Willins play Cox and O'Halloran.

Vancouver Float Wins At Portland Festival

PORTLAND, June 14.—Portland's annual rose festival classic, the full parade, was held today under sunny skies and along streets lined with thousands of people. More floats were entered than ever before, and cities from British Columbia to California were represented. Vancouver, B.C., was awarded first prize for outside entries; Lewiston, Idaho, second, and Modesto, Calif., third.

Eagles Take Bigger Lead in the Contest For Baseball Honor

Defeat C. P. R. Team by Ten to Six in Free Scoring Game Last Night—Score Even Until Eighth Inning, When Winners Brought in Four Runs for Wind-Up

CLUB STANDING

	W.	L.	Pct.
Eagles	5	2	.714
C. P. R.	3	3	.500
Automotives	1	4	.200

THE Eagles baseball team went further into the lead in the Senior Amateur Baseball League race last evening when they defeated the C. P. R. clan ten to six. It was anybody's game up until the eighth frame when the feathered tribe chased four runs across the platter and sewed up the game.

Railroaders Lead Off

The Railroaders were the first to score, getting a tally in the first inning, but the Eagles came back in the second, third, and fourth frames, and scored three runs. The C. P. R. went into the lead again in their half of the fourth, scoring three runs, and added two more in the fifth. The Eagles were not to be denied, however, as they tied up the game in the sixth stanza, and put the game on ice in the eighth when they scored four runs on four bases on balls, a single and two errors.

"Red" McDonald was on the slab for the Clubmen and pitched a fine game. He had only one bad inning, the fourth, when the C. P. R. pushed across three runs on three singles and a hit batsman. Norman Forbes pitched for the Railroaders, but was wild as a March hare, walking no less than ten men in eight innings. Saunders took up the burden in the ninth and held the Eagles in check, striking out two men and allowing no hits.

Box Score

Eagles	AB.	R.	H.	PO.	A.	E.
Richdale, r.f.	6	1	3	0	0	0
Porter, c.f.	5	2	1	2	0	0
Robinson, l.f.	3	2	0	0	0	1
Green, 1b.	4	1	0	12	1	0
Moore, 3b.	4	0	1	1	1	0
M. Dunn, 2b.	4	1	1	1	5	0
McGinnis, c.	5	1	1	9	2	1
H. Cummins, s.s.	3	1	1	1	2	3
McDonald, p.	3	1	0	1	4	0
Total	37	10	8	27	15	4

C. P. R.	AB.	R.	H.	PO.	A.	A.
H. Copas, s.s.	5	1	1	3	2	3
Gravlin, r.f., c.f.	5	0	0	0	0	0
F. Campbell, 2b.	2	3	1	2	2	2
Jackson, 1b.	4	1	1	8	1	0
R. Copas, l.f.	5	1	1	1	1	0
C. Campbell, 3b.	3	0	1	3	1	1
Turpel, c.f.	3	0	0	1	2	0
Chambers, r.f.	1	0	0	0	0	0
Whyte, c.	4	0	0	8	0	0
Forbes, p.	3	0	1	1	4	0
Saunders, p.	0	0	0	0	0	0
Total	35	6	6	27	13	6

Score by Innings

Eagles	0	1	1	1	0	3	0	4	0—10
C. P. R.	1	0	0	3	2	0	0	0	0— 6

Summary

Stolen bases—Richdale, 3; Robinson, 1; McGinnis, 1; F. Campbell, 1; Jackson, 1; R. Copas, 1.

Sacrifice fly—McDonald.

Double plays—Turpel to C. Campbell.

Struck out — By McDonald, 8; Forbes, 6; Saunders, 2.

Wild pitches—McDonald, 2; Forbes, 1.

Passed balls—Whyte, 2.

Hits—Off Forbes, 8 in 8 innings; Saunders none in one inning.

Hit by pitched ball—Jackson and F. Campbell.

Umpire—A. McGregor.

Exhibition Tomorrow

The Automotives will play an exhibition game with the Friday Harbor team at the Stadium tomorrow afternoon at 3 o'clock.

NANAIMO FINALLY DOWNS LADYSMITH

CONNAUGHT CUP SOCCER REPLAY DECIDED

Island Teams Met Three Times Before Ultimate Decision Reached in Island Championship

LADYSMITH, B.C., June 14.—The soccer championship of Vancouver Island in the Connaught Cup series was decided today after three "finals," when Nanaimo defeated Ladysmith, one goal to nothing, in a game which went half an hour overtime.

At the last minute, and after the management of the Nanaimo team had declined to replay the game as ordered by the B.C.F.A., Nanaimo players decided to replay and prevailed on their managers to accept the challenge.

Nanaimo and Ladysmith met on June 3, played half an hour overtime, and the score was a tie, two all.

There were only three consistent players on the field, Bell, for Nanaimo, playing his usual cool, heady game. Anderson and Houston, for Ladysmith, were there all of the time. Full time was played and no score. Nanaimo gained five corners, Ladysmith two. In the first half Ladysmith pressed all the way, but missed three open goals.

In the second half Nanaimo had the edge, and in one instance Fowler touched the right hand goalpost with a swift one which looked like a winner, but it was not. The kick-off saw the ball go to Ladysmith's goal. Boyd cleared to the side lines. Brown, for Nanaimo, centred it back and Fowler tossed the ball through with his head in exactly three-quarters of a minute from the start of the overtime period. Ladysmith was one man short, as Matheson had been hurt three minutes before full time and was unable to resume when overtime started, but came on later.

From then on it was a defence game for Nanaimo, although in the last minute of play the mixup in front of Nanaimo's goal looked like a sure goal for Ladysmith. Strang charged Nanaimo's goal and was laid out, apparently badly hurt. The referee called the game, and every fan on the field thought a penalty had been awarded Ladysmith. However, Referee Jones, when play was resumed, gave Ladysmith a free kick two yards outside the right of the penalty line. The kick was taken and the goal cleared, the whistle for full time going shortly after, one minute having been allowed for Strang's accident.

HIGH SCHOOL TENNIS

Victoria Team Wins Two Matches From Oak Bay by Five to Four in Each Case

The Victoria and Oak Bay High Schools' tennis teams met in a return match on Wednesday, when the former were victorious for the second time by five matches to four. Recently the two teams met, when the Victoria High School won by a similar score, and Wednesday's match was a return engagement, with the Oak Bay team the challengers. The windy weather handicapped the players to some extent, but some good games were seen.

For Victoria High School, Phillips and Hodgson won three points, D'Arcy and Knott one, and Wilson and Coulter one. For Oak Bay High School, Walker and Lambert won one, Morris and Bell one, and Hicks and Bowers one.

Cavalry Polo Team Wins Two Trophies

BOISE, Ida., June 13.—The Eleventh Cavalry polo team of Monterey presidio, Cal., which last Sunday won the ninth Army Corps area polo championship by defeating the team from Camp Lewis, Wash., today annexed titular honors of the Northwest by defeating Boise's civilian team 16 to 3 in the final game of the regional tournament.

As a result of winning the two championships, the Monterey team this season lifted both the sectional and war department trophy cups.

DOUGLAS MOTOR BIKE RACE

DOUGLAS, Isle of Man, July 14.—The first trophy for light-weight motor cycles in a race of 322½ miles was won yesterday by J. Porter, his time being 4 hours, 21 minutes and 37 seconds. H. Levack was second and D. Hall third. The 113-mile race for machines with side cars was won by J. Dixon, in 2 hours, 7 minutes and 48 seconds.

VICTORIA GOLF CLUB

The ladies' monthly bogey competition of the Victoria Golf Club will be played tomorrow.

TEE, FAIRWAY AND GREEN By "CHICK" EVANS

Judging Distance

Trees are wonderful with their shade on the golf course, but watch out when you are playing near one that it doesn't cost you several extra strokes.

A ravine between tee and green on a short hole not only makes a dangerous hazard, but it may so affect you that your judgment of 175 yards, say, will be stood completely on its ear.

There are perfectly open fairways that are filled with detail, and this fairway is a totally different proposition, with the sun back of you, from what it is when the sun is in your face.

To one side of your course we will say there is a wooded hillside. When this hillside is green in Summer it has one effect on your game, but when it gets colorful in the Fall the effect is totally different.

I cite these queer things to bring out the relation which judgment of distance bears to the golf shot and to emphasize only a few things that have power to disturb your judgment. The following may give you a good explanation of why your game upsets here and there without any apparent reason for your mistakes in distance judgment.

In a text book issued by the army there are given some rules for the judgment of distance. Here they are:

"The distance of objects is overestimated on broken ground or over a valley or undulating ground, in avenues or ravines, when the object lies in the shade, or is only partially seen; when heat is rising from the ground, in enclosed country, i.e., a landscape full of detail; when the sun is in the observer's eyes.

"On the contrary, distance is underestimated (not to put too fine a point upon it); we are likely to underclub ourselves and to be hopelessly short) when the sun is behind the observer; in bright light, or clear atmosphere; when background and object are of different colors, when the intervening ground is level, when holing over a deep chasm, when looking upwards or downwards or in open country, void of detail."

These suggestions may be worth trying out. To estimate properly the length of a shot is of great importance to a golfer, and he almost invariably reckons distance, not in feet and yards, but by a drive, a brassie and iron and a pitch.

LEAGUE BASEBALL

American League

At Boston—	R.	H.	E.
Detroit	4	6	0
Boston	1	6	2

Holloway and Bassler; Piercey, Fullerton and Walters.

At Philadelphia—	R.	H.	E.
Cleveland	3	12	0
Philadelphia	4	12	2

Coveleskie and O'Neill; Heimach, Walberg and Perkins.

At New York—	R.	H.	E.
St. Louis	3	5	1
New York	1	9	1

Pruett and Collins; Hoyt and Hoffman.

At Washington—	R.	T.	E.
Chicago	7	10	0
Washington	3	9	4

Leverett, Thurston and Schalk; Zachary, Russell, Zhanicher, Hollingsworth and Ruel.

National League

At Pittsburgh—	R.	H.	E.
Philadelphia	2	6	0
Pittsburgh	1	8	2

Ring and Wilson; Meadows, Kunz and Gooch.

At Chicago—	R.	H.	E.
Brooklyn	6	11	3
Chicago	9	10	0

Vance, Henry, Dickerman and Deberry; Aldridge, Kaufmann and O'Farrell.

At Cincinnati—	R.	H.	E.
New York	5	13	1
Cincinnati	6	12	0

Bentley, Jonnard, Nehf and Snyder; Rixey and Hargrave, Wingo.

SALT LAKE CITY, June 14.—Salt Lake made it three straight over Los Angeles by winning today's game, 11 to 8. The locals rapped Lyons hard and continuously, while the Angels had only one good inning against Crumpler, in which they made six runs.

Score—	R.	H.	E.
Los Angeles	8	13	2
Salt Lake	11	14	2

Lyons, Jones, Hanna and Byler; Crumpler and Jenkins.

LOS ANGELES, June 14.—Bill Essick sent sixteen Vernon players into the breach against Portland today, but the Beavers broke the Tigers' winning streak by taking the third game of the series, 11-5. Warner, Vernon third-baseman, hit a freak homer in the sixth inning with one man on.

Score—	R.	H.	E.
Portland	11	16	0
Vernon	5	11	2

Leverenz, Yarrison and Daly; Alten, James, Gilder and Hannah.

OAKLAND, June 14.—Oakland crawled out of the Pacific Coast League cellar here today by defeating Seattle, 4-1. The game was tied up to the eighth inning, when Tesar, of the Indians, surrendered three hits which netted the Oaks three runs. Tesar was replaced by Plummer.

Score—	R.	H.	E.
Seattle	1	7	1
Oakland	4	11	1

Tesar, Plummer and Yaryan; Maila and Thomas.

SACRAMENTO, June 14.—After having lost two previous close tilts with the league-leading Seals, the Senators outgamed San Francisco and won in fourteen innings, 4-3, here today. Sacramento was leading 1-0 when the ninth opened.

Score—	R.	H.	E.
San Francisco	3	11	2
Sacramento	4	10	2

Mitchell, Buckley, McWeeney and Agnew; Hughes, Yellowhorse, Thompson and Koehler.

International League

Buffalo 1, Baltimore 12.
Rochester 2, Jersey City 8.
Toronto 6, Reading 7.

CLUB STANDINGS

National.

	W.	L.	Pct.
New York	34	17	.667
Pittsburgh	29	21	.586
Cincinnati	27	22	.551
Brooklyn	26	22	.521
St. Louis	27	23	.540
Chicago	28	25	.528
Boston	17	25	.327
Philadelphia	14	26	.250

American

	W.	L.	Pct.
New York	32	19	.627
Philadelphia	29	20	.592
Cleveland	28	23	.549
Detroit	24	27	.471
St. Louis	23	26	.469
Boston	19	25	.433
Washington	21	28	.429
Chicago	19	27	.413

Coast

	W.	L.	Pct.
San Francisco	47	26	.644
Sacramento	39	31	.557
Vernon	39	33	.542
Salt Lake	35	35	.500
Los Angeles	33	36	.478
Portland	33	39	.458
Oakland	29	43	.403
Seattle	28	41	.406

UPLANDS GOLF CLUB CHAMPIONSHIP FINALS

The final rounds in the Uplands Golf Club's championship tournament will be played on Sunday next. The championship proper and first and third flights remain to be decided, play in the second flight having been concluded last week. For the championship and first flights the final round is over thirty-six holes, for the third flight eighteen holes. The participants and times of starting are as follows:

Championship—At 10 a.m., H. Collings vs. R. Peachey.

First flight—At 10:10 a.m., W. C. Brynjolfson vs. A. Lawrie.

Third flight—At 9:50 a.m., L. B. Trimen vs. C. W. Brooke.

The presentation of the prizes to the winners will be made at 4:45 p.m. by President Fowkes.

NEWBURY SUMMER CUP WON BY DILIGENCE

LONDON, June 14.—Lord Lonsdale's four-year-old Chestnut colt Diligence, the favorite at five to six, today won the Newbury Summer Cup, the principal race of the Summer meeting at Newbury which closes today. Sir A. Bailey's four-year-old colt, Bucks Hussar, 100 to 6, was second, beaten by a length, with Sol Joel's Evander, a five-year-old horse, in third place, at 10 to 1, a length back. Nine horses ran.

The Newbury Summer Cup, over a mile and a half course, is worth 1,500 sovereigns added.

Same Hole is Done By Two In One On One and Same Day

TORONTO, June 14.—Rev. Dr. T. T. Tovell and Dr. V. Roberston, of the Rosedale Golf Club, entered the hole-in-one class yesterday by making "oners" on a difficult par three hole.

USES CHLOROFORM TO KILL PANTHER

JIM CRAIG HAS WORST OF FIRST ENCOUNTER WITH CAT

Lassoo and Anaesthetic Do the Business of Well-Known Island Hunter's Hundred and Thirty First

NANAIMO, June 14.—With the carcass of the 131st panther which has fallen to his prowess as a hunter, Jim Craig, of Craig's Crossing, tonight brought in what is probably the only panther killed by chloroform outside a circus cage. Craig generally shoots his big cats, but this particular animal had lamed his son Duncan and scratched Craig's forearm in a previous encounter. Craig went back with a lethal rag attached to a long pole and rendered the animal helpless. When it fell from its refuge in a tree with a lasso around its neck it was so far gone that the bullet was unnecessary. "There are times when you can't take chances with a panther," said Mr. Craig to those who started to question his underhand methods of attack.

RACING AT RENO

RENO, Nev., June 14.—Following are the results of today's racing:

First race, five furlongs—1, Anna Regina (Donoghue); 2, The Falconer (Pope); 3, Victory Won (Powell).

Second race, five furlongs—1, Lady Moore (Lee); 2, Harry Burgoyne (Erickson); 3, Emma Weller (Kessinger).

Third race, five furlongs—1, Bessie Young (Kellum); 2, Ross Atkin (Kessinger); 3, Pokey B (Fletcher).

Fourth race, five furlongs—1, Erase (D. Hurn); 2, Rogon, Jr. (McBride); 3, Mayor House (Fletcher).

Fifth race, five furlongs—1, Hamilton A (D. Hurn); 2, Merry Lass (Matthews); 3, Angelo (Gargon).

Sixth race, six furlongs—1, Romulus (Erickson); 2, Robt. L. Owen (Gargon); 3, Miss Manage (Kessinger).

Seventh race, one mile and one sixteenth—1, Car (Millerick); 2, Judge David (Corbett); 3, Yorkshire Maid (Creary).

Overnight Entries

First race, six furlongs—Steve, 111; Striker, 111; Young Huxter, 111; Gadling, 111; Canvas Back, 111; Victory Won, 111; French Nurse, 104; Perfect Day, 104; You Bet, 104.

Second race, four and one-half furlongs—Canudes, 114; Kismet Wolf, 113; Dewey Field, 112; Lady Ashton, 112; Lomond Jr., 112; Betsy's Pet, 112; Miss Maben, 112; Fandango, 101; Belle Whitsett, 101; Gilliflower, 101.

Third race, five and one-half furlongs—Stanley H., 114; Black Pat, 114; Makehaste, 114; Plantagenet, 114; Brolaski, 114; Syncopation, 113; Mrs. Pat, 110; Fickle Fancy, 107; Skylark, 107; Iris Girl, 96.

Fourth race, five and one-half furlongs—Plutrel, 115; Dragoon, 114; Tutt, 114, Hunter's Point, 114; Senator Donlan, 112; Mamie Van, 112, Evelyn Harrigan, 113; Little Orphan, 108; Ella Waldo, 107; W. S. C. Dooley, 106.

Fifth race, one mile and one-sixteenth—Gen. Byng, 113; Swenson, 113; Al Wick, 113; Old McKenna, 113; Pretender, 112; Cork, 113; Casmano, 112; Sallie Carter, 111; Tom Brooks, 108; Little Gink, 108; Rhymer, 108.

Sixth race, five furlongs—Harp o' the North, 107; Controit, 113; Trusty, 113; Duc De Guise, 110; Ponza Ray, 108; Wild Thoughts, 105; Melchoir, 104; Freedom, 103; Perch, 100; Athahna, 99; Charlotta Smith, 93.

Seventh race, five and one-half furlongs—Baydan, 114; Rail Bird, 114; Phillipe Lugo, 114; Chick Barclay, 114; Theresa, 112; Pink Tenny, 112; Pokey Jane, 112; Lantern, 96; Three X, 96; Stylish Miss, 96.

Eighth race, six furlongs—Cobalt, 111; Ardencia, 111; Mike Daly, 111; Vera Wood, 102; Smiling Maggie, 104; Red William, 103; Dienero, 103; Lady Betty, 103.

CAMPBELL RIVER SPORT

CAMPBELL RIVER, June 14.—The baseball match between the Menzies Bay nine and the local Indians in Sunday last at Campbell River resulted in victory for the Indians by 6 runs to 4.

B. Ogilvie received a severe blow on the head from a fast ball.

A fishing party, consisting of Mr. Leander, Mr. Hutchinson, Mr. McKenzie and Francis Quinan, spent Saturday and Sunday at Forbes Landing, Lower Campbell Lake, and returned with a basket of over sixty trout.

Made-to-Measure Shirts of the best grade English materials, Oxfords, Vipella, Zephyrs, Cambrics, Etc. We guarantee the best of workmanship and materials.

Shirt, Collar and Tie Shop, Ltd.

716 Yates St., Metropolis Hotel Bldg.

(Appointments arranged)

Tennis Supplies — Tennis Shoes from $1.45 to $3.75; Tennis Racquets from $3.25 to $19.50. COME IN AND SEE THEM

Johnson at Broad **JIM BRYANT** Phone 7781

"The House of Service." Gasoline Station

Three times a day—

Dishwashing—bane of all housekeeping—is losing its old-time hardship because of Lux.

With the magic of white bubbling suds, Lux thoroughly cleans your finest dishes and most precious cut-glass, restoring their original sheen and lustre.

Will not redden the hands

And Lux will not redden your hands even though you wash dishes three times a day for months and months. Lux is just as easy on your hands as it is gentle with fine silks and delicate fabrics.

One tablespoonful of Lux—hot water—and your dishpan; and one package will last for 50 washings.

Sold only in sealed dust-proof packets.

LUX

LEVER BROTHERS LIMITED, TORONTO

L318

COMING EVENTS

Well Baby Clinic—A well baby clinic will be held at the Tolmie Primary School tomorrow at 2:30.

Special Prayer Meeting — There will be a special meeting for prayer, with an address on, "Taking Hold of the Promises of God", in the British Israel Hall, 1019 Cook Street (near Fort Street), tonight at 8 o'clock. Important matters will be discussed, and a large gathering is looked for.

Silver Tea—A silver tea, under the auspices of the Ladies' Aid of Hollywood Presbyterian Sunday school, will be held in the hall, Wildwood Avenue, this afternoon, from 2 to 6. A musical programme will be rendered. A guessing contest has been arranged, and ice cream and candy will be on sale. The proceeds will go towards the Sunday schpol annual picnic fund.

Congo Cricket Team To Play at Duncan

The Congregationals cricket team is going to Duncan tomorrow to play the Cowichan Cricket Club's eleven. The following will represent the Congos: Messrs. A. J. Collett, E. R. Lock, R. Wallace, W. C. Ellis, A. Slocomb, A. I. Curtis, C. J. Glider, C. Pillar, N. Martin, W. Erickson and Costerton. The players will leave by motor from the corner of Yates and Government Streets at 9 a.m.

The Bride's first letter

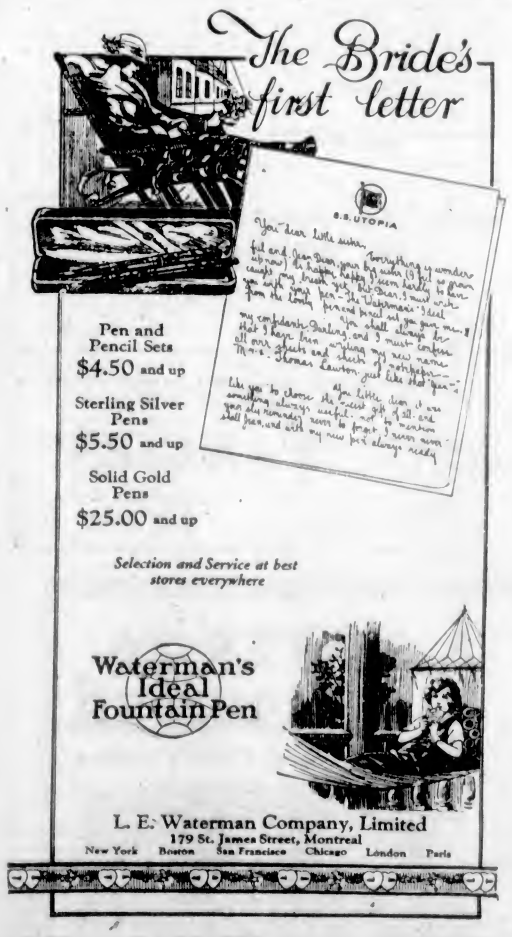

Pen and Pencil Sets
$4.50 and up

Sterling Silver Pens
$5.50 and up

Solid Gold Pens
$25.00 and up

Selection and Service at best stores everywhere

Waterman's Ideal Fountain Pen

L. E. Waterman Company, Limited
179 St. James Street, Montreal
New York Boston San Francisco Chicago London Paris

BAPCO PORCH FLOOR PAINT

The porch and steps of your home should be painted every season. They are not only subjected to unusual wear—they are also exposed to all manners of weather. Bapco Porch Floor Paint is made to withstand this extra wear—in fact, it is made for this particular purpose. It is tough and hardwearing. Sold in slate and grey. Quart Tins $1.50

PAINT SUPPLY CO.

720 Yates Street Phone 1386

FEWER ORIENTALS TO GET LICENCES

Permits to Japanese Cod Fishermen Will Be Reduced if Committee Recommendations Approved

OTTAWA, June 14.—A reduction of forty per cent in the licences issued in 1924 for cod fishing by gill net and hand lines in British Columbia, other than licences issued to whites and Indians, was recommended by the marine and fisheries committee of the House of Commons this morning to the Department of Marine and Fisheries. It was stated in the committee that after being partly excluded from salmon fishing the Japanese had gone into the cod fishery.

The committee recommended further that no commitment such as to increase or decrease the number of gill net licences be made for the season of 1924 until the committee of the House meets next session.

In addition, the committee advised that the recommendation in the report of the British Columbia Fishery Commission of a reduction of forty per cent on some licences shall exclude the herring fishing as well as salmon during 1924.

MYSTERY WORLD BEYOND EXPLAINED

Continued from page 1

ceived an enormous number of signs and messages. He had every reason to believe absolutely that a great spirit world existed around us, the residents of which were continually striving to communicate with us.

He told of the results secured by various mediums with whom he had worked. One was a woman, a resident of Detroit, Michigan. She had gone with him to his country home, and at a seance at which he was one of six people, a beautiful baritone voice had sounded in the atmosphere over the medium's head, singing the second verse of the hymn, "Onward, Christian Soldiers." The assembled company, in order to introduce the desired atmosphere of reverence, had sung the first verse of the hymn.

Sir Arthur's Son Returns

At another seance held in the Old Country a man, an employee at a coal mine, was medium, and during the sitting Sir Arthur distinctly heard the voice of his son, who had been killed in France during the war, and felt his son's hand on his head and his lips against his cheek. Another seance was arranged with the same medium, and the voice of his dead brother came to him. The voice asked about his widow and urged Sir Arthur to see that she went to consult a famous physician in Copenhagen. The physician's name was an unusual one, and Sir Arthur asked his brother to repeat it three times before he was sure of its pronunciation. Afterwards he investigated and found that a doctor of that name practised in Copenhagen.

In another seance he distinctly saw the face of his mother formed in a white, hazy material scientists have called ectroplasm, which, he claimed, was material, or rather a visible force expelled from the bodies of mediums. In fact, it was expelled by all persons, but in such small quantities that it was invisible. Mediums, however, by virtue of their peculiar adaptation, were able to expel much more of it than ordinary people, and thus they were able to act as a link of communication between the living and those who were dead, yet lived in the spirit behind the invisible curtain. Some mediums were able to expel as much as ten pounds of ectroplasm. It was almost instantly dissolved by strong white light but was unaffected by red light, and in consequence red light was used during a seance.

Other Messages

Sir Arthur quoted several messages which had been received from spirits of the outer world through mediums. One said that the world beyond was much like the one known to mortal men, only it was on a much grander and more beautiful scale. Another said that the mortal existence was only existence in a grey atmosphere compared to the life in the world beyond.

Relative to the ancient belief that the wicked people of the mortal world would be kept apart from those who had lived good lives, Sir Arthur claimed the belief had been enormously exaggerated. The old talk of original sin and that all mortals were smudged with it, was a great theological delusion, he said.

Spirits of the outer world possessed the same character, the same personality and the same knowledge and appearance as they had when they were mortal men and women, said the lecturer. It might be imagined that the residents of the outer world lived rather a wispy sort of life, but he believed they lived much the same sort of life as do mortals, only upon a grander, more glorious plan. Their world was an ether one and all things were in terms of ether.

"Of all those with whom I have come in contact, hardly any have expressed a desire to return to the mortal existence," stated Sir Arthur. "It is very difficult to get the residents there to believe that they have really died and have started another existence. The world there contains mountains and plains and rivers and lakes and trees, as does ours. The spirits talk of beautiful cities and such cities are like our own only greater and more beautiful."

Personal Knowledge

In connection with the personal knowledge and characteristics of a man, Sir Arthur stated that a man who died and passed beyond the curtain changed very little. A stupid man would not become a learned man because he dies. A wicked or a bigoted man would be placed in a low grade of existence and he would not reach the upper, more superb levels of life, until his mind was suited to such promotion.

Sir Arthur did not for one moment believe that any punishment awaited a man in the world beyond because of "original sin," or that he would have to serve any probationary period if he had lived an ordinarily good life on earth.

"A man is born into this life of ours. He does not ask to come into it. But he comes, is educated, works for his living, helps to bring up a family, and then he dies. Shall he be penalized for the fact of his existence? No! Compensation is what he wants," summed up the speaker.

He did not believe there was any such thing in the next world as love in the grosser sense. There was soul alliance whereby two people who loved each other on earth would dwell in companionship. Children grew up to maturity there, he thought, and old people did not cease to be old, but that which made them old departed from them.

"I have often been asked what I thought was the best religion," said Sir Arthur, coming down to more earthly subjects. "My reply is that any religion that will make a man a better man, whether it be Roman Catholic, Protestant, or any other. Or if you are an honest doubter, as are many of the world's greatest men of today, then turn to spiritualism—it will help you."

Following the showing of some lantern pictures of various spirit pictures, Sir Arthur asserted in conclusion that wherever he had lectured, he had found the clergy against him. Spiritualists had been accused of doing the devil's work, he said, but if they were, then the devil could not know his own task.

"I believe in what I have seen and what I know. It is of incomparable value. My title, my honors I have gained, my literary fame, what money I have saved, are all dross compared to the value of my belief," concluded Sir Arthur.

SEE NO SIGN OF AN EARLY DRY SPELL

Sudden Reformation of Drinking Habits of British Nation Not Likely, Says Report

LONDON, June 14.—Sudden reformation of the drinking habits of the British nation is not attainable, says the report of the special committee appointed by the British Labor party to inquire into the question of prohibition and made public today.

The committee says it sees no sign that the British people are at all likely to vote a national prohibitory law. It points out that the example of the United States can not be pleaded because "prohibition in America came only as the culminating stage of three-quarters of a century of reform, including widespread adoption of local option."

The report expresses regret over the absorption of the time and energy of reformers in Great Britain in advocating what the committee regards as for the time being, an impracticable measure.

LITTLE ENTENTE MAY INTERVENE

Continued from page 1

forest. He knows perfectly the country where the troops are pursuing him.

A sensation has been created by the discovered in the archives of the National Bank that Stamboulisky last March cashed a cheque for 120,000,000 leva, the sum having been authorized at a secret meeting of three members of the cabinet. The purpose of the expenditure was not designated, beyond the statement that it was for the security of the state. The moral character of Stamboulisky is being attacked by the press.

Among the consequences of the fall of Stamboulisky is the reversion of Sofia's theological seminary, which was seized for the purposes of the astronomical institute, to the priesthood. Other restorations of church property include the large pine forest of the Pilia monastery, which Stamboulisky seized and turned over to an exploitation company, most of the members of which were Italians, at one-fourth its value.

The new Minister of Finance, M. Theodoroff, has informed the bankers that they must pay a larger share of the taxes. He has assured them, however, that the peasants will bear their share.

LIGHTING NIAGARA FALLS

The flood lights that play today upon Niagara Falls from the banks of the gorge will soon give way to submerged lamps which will illuminate the Falls far more effectually than is now the case, experts declare. This method of lighting is traceable to the use of depth bombs in the World War. "White or colored electric lights in hermetically sealed glass globes will be set in the top of air-tight metal containers that will be shaped like depth bombs," according to report. A chain cable will anchor these lights under the Falls. Their buoyancy will keep the lights pointed up so that the falling water will be illuminated at night from underneath.

INCOGS' CRICKET TEAM

The following will represent the University Incogs Cricket Club vs. United Services tomorrow:

Messrs. J. G. Wenman, R. Wenman, G. Wenman, H. Mayer, H. Antrobus, H. H. Allen, C. K. Allen, G. Kinch, A. G. Tracey, A. N. Other, and Lieutenant-Colonel C. Goodday (captain).

LOCAL OPTION IN GERMANY

BERLIN, June 14.—Local option on the prohibition question is provided for in a bill submitted to the Reichstag. The measure has already gone through the Reichsrath and the economic parliament. Under the act a vote on the question will be obligatory in any community where it is demanded by one-fifth of the qualified voters.

Starts Controversy

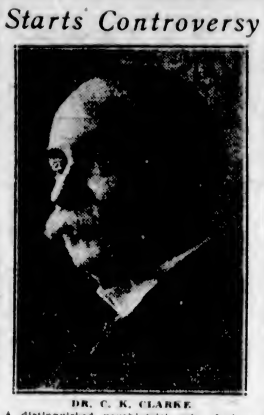

DR. C. K. CLARKE

A distinguished psychiatrist, who declares that the North Bay murderer, Leo Rogers, was dangerously insane, and that his malady was aggravated by his penitentiary experience. Other experts deny this, and a controversy is raging over the conflict of testimony.

Kept in Prison For Anti-War Talk

It took the United States a long time to raise a sufficient temperature to enter the war, but once raised, it has taken longer for that temperature to subside than in any other nation. There now languish in federal penitentiaries fifty-two men who have been in prison for several years, their offence being expressions of opinion against the war. Long ago every other nation released its political prisoners. Indeed, after the peace was signed, the United States released the actual German agents then in custody. Men who had tried to blow up bridges and vessels carrying ammunition, and to wreck munitions plants have long ago been set at liberty. The reasons for their early escape was the fact that they were foreign subjects. But the Americans who, as members of the I.W.W., were convicted under the Espionage Act, continue to serve their terms, some of which are for twenty years. The Harding administration has not been more merciful to them than the Wilson administration. Both have been adamant, although a few have been permitted their liberty, among them Eugene V. Debs, after an imprisonment of years.

A National Disgrace

The imprisoned men have raised up many powerful friends for themselves, men about whose absolute patriotism there can be no question. They believe that the United States disgraces itself by its treatment of these prisoners. They assert that however grave their offences, they have suffered enough, and should receive not simple amnesty but a full pardon and the restoration of all their rights of citizenship. The Government, however, insists that each case shall be treated on its merits, and that there will be no general jail delivery. Senator Borah is one of the leaders who denounce the continued imprisonment of the pacifists. He insists that these men are not in prison for a specific conspiracy to obstruct the war, but for their beliefs. He quotes the constitution of the United States to show that Congress was specifically denied the power to make laws restricting the speech of the press.

A Difficult Situation

Perhaps war hysteria never reached such heights anywhere else as in the United States. The reason was that the American people were well aware that there were millions of people of German and Irish descent or birth who were strongly against the war, who wanted Germany to win, some of them on account of Germany and others on account of Britain. It was felt that the country was honeycombed with potential enemies and spies. No allowance was made for the conscientious objector. If a man was set down as pro-German, his alleged moral scruples being considered so much hypocrisy. What would the country do, demanded the indignant patriots, if everybody was permitted to dodge military duty on the pretext that he did not believe in war of any kind? Why, the country might as well never have declared war! Certainly it could not make vigorous war if millions of Americans were permitted to go about talking against the war. Obviously the first thing for the United States to do was to suppress with an iron hand any pro-Germanism or pacifism. When this had been done the nation could throw its full weight into the struggle. It is to be admitted that it was with an iron hand that the Government throttled all opposition to its purposes and its policies.

The Great Pro-German

It will now be admitted by all the nations that were involved in the war that some very fine people objected to the war, insisted that it would settle nothing, and risked odium and physical danger for the sake of views they honestly believed in. But it was dangerous to make these admissions while the conflict was on; in fact, if the main object was to win the war, once being involved in it, such admissions were impossible. The United States was in a different position from any other belligerent. In England and France there were few Germans, and fewer pro-Germans. There the pacifists were generally recognized as pacifists and were treated, if not with respect, at least without savagery. In the United States there were millions of pro-Germans, and the man in the street found it impossible to distinguish between a pro-German and a pacifist. If any American should have been put in jail for treason it surely was William Randolph Hearst, who did greater service to Germany than all the other pro-Germans, Fenians and pacifists in the country. Yet he remains triumphantly unadorned with a convict's uniform, a power in the nation.

Savage Punishment

In a trial at Sacremento when forty members of the I.W.W. were tried, all but three of them refused to make a defence, on the ground that they had no chance. But the three who put up a resistance escaped lightly, and the others were heavily punished, not so much for their alleged offences, but for the attitude to the trial and the court, which was held to be extremely disrespectful to the American theory of justice. To show the amazing severity of the American courts in war time, we quote passages from three letters written by Charles Bennett, a member of the I.W.W.:

"(1) Things are pretty quiet here just now owing to the wave of patriotism that is sweeping the country at this time."

"(2) The I.L.A. here are showing a great lot of patriotism by wearing patriotic butions with Old Glory upon them and buying up Liberty bonds and trying to work the so-called scabs off on the jobs by showing the boss that they can work faster and harder and stand it longer than the scalps, as they call them."

"(3) The situation on the coast here is fierce, owing to this great wave of patriotism that is sweeping the country at this time, and they are arresting our fellow-workers and throwing them in jail on no charge whatever, thinking that they will break their spirits that way, but thus far they have not accomplished their purpose."

For these expressions of opinion, he was sentenced to ten years' imprisonment.—Mail and Empire.

PUBLIC LINKS CHAMPIONSHIP

NEW YORK, June 13.—The entry list for the national public links championship to be held at Washington, June 24 to 29, has closed with 112 municipal stars representing 21 cities in all parts of the country, listed for competition, the United States Golf Association announced today.

Immigration Must Be Sifted

Dr. C. K. Clarke, Professor of Psychiatry in the University of Toronto, in the course of the "Maudsley Lecture," which he delivered in London, dealt at some length with the question of immigration into Canada. He entered a strong plea for the introduction to Canada of the best Nordic types. He was not at all anxious to see his country flooded by hosts of people of inferior type. "It is all very well," he said, "for Rudyard Kipling and other enthusiasts to say that what Canada must do is to pump in the population. That is true; but, at the same time, it is necessary to put the suction-pipe in waters not polluted by defect, physical degeneracy and social failure. Of course, it must be frankly admitted that our public men are greatly influenced by American ideals, and some of our politicians are following the footsteps of Uncle Sam closely in the endeavor to rob Europe of its needy millions, with but little attempt to sort out the types drifting across the seas. Anthropology is not recognized as a science by these enthusiasts, and the history of the rise and fall of other nations is rarely suggested as a topic worthy of the study of certain kinds of parliamentarians. They shouted from the housetops that we must have immigration—lots of it—little realizing that the intelligent study of emigration, rather than immigration, is the most essential thing in Canada today.

U. S. Likes Canadians

"The United States," the lecturer continued, "have long ago discovered that Canada as a whole has been occupied by sturdy Nordic types, who were efficient and capable, and to the descendants of these they have extended a warm welcome, with the result that we have suffered enormously by the loss of many of our best. The story of the Canadian in the United States marks indelibly the fact that democracy of the wrong kind adds enormously to our burdens and troubles. To show you that the danger is real, let us scan some accurate statistics regarding some 5,800 children referred for examination to a national mental hygiene psychiatrist. These were special cases, and 1,334 were mentally subnormal, to such a degree that they were incapable of acquiring an ordinary school education. Of this group only 25 per cent were Canadians, 33 per cent were foreign-born, and the remainder, children of recently arrived immigrants. Look what a burden this means to a young country! In one clinic alone, in a short time, 107 girls and twenty-four boys of the most defective and degenerate types, brought by one child-immigration society, have come before my notice. Nearly all of the girls were persistently immoral, the majority unmarried mothers, many earning a living on the street, and, altogether, a serious menace to the health and happiness of the community. It is said, of course, that they had been residents of the country for some time before they went astray. The reply is, that a careful inspection before sending them, and a rigid sorting at the port of arrival, would have weeded them out. To carry on the latter inspection is most difficult, but the point is that it should not be necessary."

Law and Medicine

Passing to the relations between law and medicine, Dr. Clarke said that these were most unsatisfactory. Canadian judges were of the highest type, men honored and respected. The legal profession was, generally speaking, beyond suspicion. At the same time, the well-advised psychiatrist hesitated long before appearing in court to give evidence in criminal cases. He realized that the dice were loaded against him, because law had not wakened up to the fact that mental disease was ordinarily a distinct entity, rather than an abstract something, that could be explained by a few metaphysical speculations, or even by a merry jest, ill-advised and often heartlessly cruel. In murder trials the MacNaughten decision still worked overtime, and if the law had been responsible for a large number of judicial murders in the case of crimes committed by insane or defective individuals, it had not realized the responsibility. Perhaps medicine had not been without blame, as so many untrained and poorly qualified practitioners, without knowledge of psychiatry, had been willing to pose as experts and to air their ignorance before equally ignorant juries. Psychiatrists of the new school must force the issue, and law must be taught that there are realms it cannot invade with success and do what it sets out to do, that is, administer justice.

Already the thin end of the wedge has been driven in, and in one of the Canadian juvenile courts a psychiatrist advised the judge in all cases where mental defect or mental disease might be suspected. It was at this point the mental hygiene movement stepped in and pointed out to communities their duty in such matters. Nothing has produced such a reaction before, and law was being forced to assume a broader-minded policy in spite of itself.

Public Health Body Will Ask for Funds

EDMONTON, June 14.—An annual expenditure of $15,000, to be raised by an appeal to the Dominion and Provincial Governments, forms part of the programme of the Canadian Public Health Association, which held its annual business meeting here this morning. The next annual meeting will be held at Montreal on the invitation of Mayor Martin.

The following officers were elected: Patron, the Governor-General; vice-patron, Right Hon. Mackenzie King; president, Dr. J. A. Baudoin, Montreal; vice-presidents, Dr. George A. Porter, Toronto, and Mrs. Emmeline Pankhurst; general secretary, Dr. J. A. Fair, Toronto; treasurer, Dr. J. A. Hagerty, Ottawa; sectional chairmen—child hygiene, Dr. A. K. Haywood, Montreal; industrial hygiene, T. B. McCauley, Montreal; laboratory worker, Dr. T. M. Harris, Ottawa.

The following were added to the executive council: Dr. D. A. Clark, Ottawa; Dr. A. Lessard, Quebec; Dr. D. D. Boucher, Montreal; Dr. B. M. Wyatt, Grandmere, and Dr. A. Rankin, Edmonton.

Seek Elimination Of Salacious News

LONDON, June 14.—The London Morning Post's Wellington, N.Z., correspondent cables that the New Zealand Attorney-General, Sir Francis Bell, yesterday received a deputation representing churches of all denominations urging that legislation be introduced preventing the publication in the press of prurient details of divorce.

Replying sympathetically, the Attorney-General promised to submit to the New Zealand Parliament any legislation on the matter carried by the British Parliament.

Y. M. C. A. Gorge Camp Now Open

The finest site on the Gorge, lots of first-class food, a fine bunch of pals—in fact everything that's good for a man.

Enquire at the "Y"

MONOGRAM FORD OIL

MOTOR UNIFORM MONOGRAM QUALITY LUBRICANTS

The Perfect Ford Lubricant

E. B. Martin & Co.
510 JOHNSON STREET VICTORIA B.C.

There Is No Place Like Home

Why not make it more attractive by having those pictures and photos framed? They would make such a difference. All our work is guaranteed. Our charges reasonable.

"Only Disabled Soldiers Employed"

The Red + Cross Workshop

584 Johnson Street (Just Below Gov't St.) Phone 2169

ROYAL

NOW PLAYING

Nell Shipman

—IN—

THE GRUB-STAKE

How a wonderful girl conquered the frozen North and, through sheer pluck and daring, made it yield her gold and love.
A powerful melodrama—and, oh, yes, all of the famous Nell Shipman wild animals in important roles.

COMEDY FOX NEWS FUN FROM THE PRESS

COLUMBIA

TODAY

The greatest emotional actress of our time

POLA NEGRI IN MAD LOVE

a daring drama of a fascinating flirt

Positively the First Time in Victoria
Also "SHERLOCK HOLMES"
Adventure Stories
USUAL PRICES

DOMINION

TODAY

Here's a Sure-Fire Tip

Jack Pickford

in

"Garrison's Finish"

"Garrison's Finish" is the only horse-race drama that is good enough to be classed with "The Whip."

CAPITOL

TODAY

Here's a Feature You'll Really Enjoy
Peter B. Kyne's Great Story

"Brothers Under the Skin"

"The Leather Pushers"
Starring Reginald Denny
Round One—"The Wandering Two"
An Entirely New Series
Capitol Orchestra and Organ

PLAYHOUSE

"The Bells"

Sir Henry Irving's Greatest Success
by
Compton Comedy Company
Friday and Saturday
50c, 75c, 85c
Matinee Saturday, 50c, 75c
Curtain, 8:30 and 2:30
Phone 2401

CHICAGO THIRSTY

CHICAGO, June 14.—The city council in a session marked by exciting moments today, went on record in favor of light wines and beers. A resolution asked Congress to amend the dry law so that wines and beer could be manufactured and sold.

SAANICH TEACHERS PUT HATS IN RING

REFUSE TO RECOGNIZE BOARD'S ACTION AS VALID

Over Forty Teachers Take Stand on Legality of Old Agreements Respecting Salaries

The teachers of the Saanich schools are, with few exceptions, showing their willingness to fight for the observance by the School Board of old agreements respecting salaries. Replies from over forty teachers have been received refusing absolutely to accept as valid the notices of dismissal contained in communications mailed the teachers by the board on May 18, and stating that the board will be held to old agreements now in existence.

Other replies received by the School Board included, in addition to a few resignations, a few acceptances of the board's dismissal and proposal for re-engagement at a salary reduction of approximately 7 per cent.

Relative to the board's future action, Trustee Holloway, chairman, stated that the course taken by the board had been referred to a lawyer for an opinion, and was now under consideration. "It means that we must replace 75 per cent of our teaching staff if we maintain our present stand," observed the chairman. "It is all very well to say we are going to stand firm for what we believe to be our rights, but perhaps our position is not legally sound. We should have a court decision. If one of the teachers would sue the board for alleged wrongful dismissal, then we could secure a proper decision."

Trustee McWilliams advocated a wait-and-see policy. "If they are not bluffing and mean to oppose the board, they will carry the fight through. In the meantime I suggest that we sit tight and make no move."

MINE WORKERS IN NOVA SCOTIA OUT

Men of British Empire Steel Company Walk Out When Two Employees Refused Reinstatement

NORTH SYDNEY, N.S., June 14.—Safety men at the major collieries of the Scotia Group joined the general strike affecting the area called last night by the United Mine Workers to enforce the demands made upon the British Empire Steel Corporation for the reinstatement of two men at Florence colliery. The strike went into effect at 4 o'clock this morning, and is acknowledged at the general office of the company at Sydney mines to be 100 per cent efficient.

Pump and stable duties are being performed by members of the official staff, and at 8 o'clock this morning, everything was reported to be running smoothly. The men are orderly.

The strike is complete and involves the collieries of the British Empire Steel Corporation group in North Cape Breton, including Princess, Jubilee, Florence and the shipping piers at North Sydney.

FREDERICTON, N.B., June 14.—Reports of alleged sabotage at the coal mines in the Grand Lake district have been received here from Minto. According to these reports the trouble started at the Avon Coal Company's mines, following the dismissal of two miners, and it was said today that the difficulties are the reason for the visit there this week of Mr. E. M. Quirk, of the Federal Department of Labor, Ottawa, who has been called in to make an investigation of conditions.

It is planned to erect windmills along the Columbia River at the water's edge to irrigate the high bluffs.

ENGLAND'S FAMOUS ACTRESS

FAY COMPTON in "DIANA OF THE CROSSWAYS"

CAPITOL NEXT WEEK

At the Playhouses

CAPITOL THEATRE What's wrong with most picture actors? Peter B. Kyne, famous author, says it is their inability to live the parts which they play. Because Helene Chadwick, featured Goldwyn player, can do this, and did it in Goldwyn's production of his photoplay, "Brothers Under the Skin," feature attraction at the Capitol Theatre this week, Mr. Kyne pays her a high compliment in the following eloquent letter: "I have spent the past week helping Mr. Block to title the motion picture production of my story, 'Brothers Under the Skin.' In the course of this task it has been necessary for me to view the picture several times, and each time that I have seen it I have gleaned additional satisfaction and delight from your portrayal of Millie, the shipping clerk's wife. My cheers have accumulated to the point where an outlet is necessary, and acting on the principle that just praise is a debt and should be paid, I want to tell you that in no picture in which you have played previously have you done better work than in 'Brothers Under the Skin.' You had a good fat part, and I expected you to make the most of it, but you have done even better with it than an exacting director had any right to expect."

DOMINION THEATRE There is no partiality in creation, but there is none to gainsay the assertion that some persons are more fortunate than others. Audrey Chapman, who plays one of the charming parts in support of Jack Pickford in "Garrison's Finish," an Allied Producers and Distributors Corporation release, showing at the Dominion Theatre this week, is one of the more fortunate clan inasmuch as she is both naturally beautiful and talented. Not only has Miss Chapman shown a most promising bent for masterly interpretations of dramatic art, but she is an accomplished vocalist and pianist. Prior to making her advent into pictures she was on the concert stage and made a wide reputation for herself with her exquisite mezzo-soprano voice. She has also appeared professionally as a pianist.

ROYAL THEATRE "Laddie," a famous dog of the movies, is owned by Neil Shipman, star of "The Grub-Stake," which is the attraction again today at the Royal. Many times he has protected her from danger, and it was during the making of the new picture that "Laddie's" zeal touched all behoiders. When he saw in the private projection room a scene wherein his mistress is clutched by the villain of the picture, "Laddie" bristled, growled, and made a dash for the screen. Next day, when he encountered the "villain" in the flesh, he made a leap for his throat. It took Mine Shipman over a week to convince the dog that the actor was not the enemy he seemed to be on the screen.

COLUMBIA THEATRE A new photoplay starring the sensational Polish beauty, Pola Negri, "Mad Love," released by Goldwin Pictures Corporation, is the offering at the Columbia Theatre today and tomorrow. Last night it aroused great enthusiasm among those who witnessed it. "Mad Love" gives Pola Negri one of those passionate creatures whom she depicts with such lifelike realism upon the screen. It is doubtful if "Passion" itself, in which she leaped into worldwide fame, gave her bigger acting opportunities. She sweeps the spectators along with her in the torrent of emotion and drama which this especially written story unloosses. Pola Negri is a glorious creature and nature gave her, in addition to beauty and feminine allure, the ability to throw herself into the heart and mind—as well as the skin—of other women.

PLAYHOUSE THEATRE Another enthusiastic audience at the Playhouse last night showed unmistakably its appreciation of the Compton players and pleasure in the dramatic success of the present engagement. "The Bells," a classic melodrama, in which Sir Henry Irving probably enhanced his fame as much as in his Shakespearean roles, was again presented in an exceptionally fine manner. The cast was well chosen. The part of Mathias, who early in life killed a Polish Jew and afterwards was haunted by the sound of the bells of the Jew's sledge, was portrayed by Mr. Francis Compton in a very convincing manner. It can truthfully be said that a more dramatic scene has rarely been witnessed in Victoria than that which depicts the vision and dream of Mathias. The third act is so unusually well done that the entire audience seemed to outdo itself in applause; the spontaneous outburst being a fitting commendation of the powerful dramatic story. It is no exaggeration to say that Victorians who are fortunate enough to witness "The Bells" during the present week will carry away with them the conviction that in the hands of a competent cast of players such as are now occupying the Playhouse, it will be possible to have an advantage and attraction for visitors and tourists in Victoria such as can scarcely be found anywhere in the Pacific Northwest. The play will be repeated tonight and tomorrow night, with the usual Saturday matinee.

FAY COMPTON STARS IN ENGLISH FEATURE AT CAPITOL NEXT WEEK

Producers of pictures have explored every field for stories, sometimes going to quarters where one would think the least favorable soil awaited them. The latest author to be filmed is George Meredith, whose "Diana of the Crossways" has just been done by Ideal Films Ltd., and will be shown at the Capitol Theatre next week.

Horlick's Malted Milk

Safe Milk

For Infants & Invalids

A Nutritious Diet for All Ages. Keep Horlick's Always on Hand Quick Lunch; Home or Office.

AMUSEMENTS

The Screen

Capitol—"Brothers Under the Skin," starring Helene Chadwick and Pat O'Malley.

Columbia—Pola Negri in "Mad Love."

Dominion—Jack Pickford in "Garrison's Finish."

Royal—Nell Shipman in "The Grub Stake."

The Stage

Playhouse—"The Bells."

Those who have any doubt as to the filmability—if one may coin a word—of this great writer will have it set at rest by the actual production. Ideal Films Ltd has had the great advantage of the assistance of the novelist's son, Mr. William Meredith, and the picture will be found to be an excellent reflection of the aim and spirit of the novel.

Miss Fay Compton appears as the heroine, and with the assistance of such well-tried actors as Henry Victor, J. Fisher White, Ivo Dawson, Reginald Fox, E. Dagnall, J. R. Tozer and Harding Steerman, gives a very fine rendering of a part which gives unusual scope for her remarkable powers.

BIG ENGLISH COMEDY SUCCESS COMES NEXT WEEK TO THE ROYAL

The English comedy success, "A Sister to Assist 'Er," which is coming to the Royal next week, is the story of the famous cockney funmerchants, Mrs. May, Daisy, Alf and Jim 'Arris, who for years have made the London music halls shriek with laughter. These cheery cockney aristocrats will make all Victoria chortle with glee. The name of Mrs. May for years has been a byword in England. In the music halls every time she opened her mouth it was a signal for roars of laughter, which at the famous tippling scene between her and Mrs. Mull worked up to a climax of joyous hysterics.

TRY TO IMPROVE WOOL STANDARDS

Elimination of Low-Shearing Sheep Is Urged by Grazing Commissioner—Helps Mutton Output, Too

By urging ranchers to eliminate from their flocks sheep of low wool yield, Provincial Government experts are making an effort to build up the standard of wool production in British Columbia.

"The progressive sheep man keeps in mind the quality and weight of his wool, and mutton output as he develops his flock," stated Grazing Commissioner T. P. Mackenzie, yesterday.

"As the cow is tested for butter fat production so should the sheep be tested for wool production.

"A heavy producer of wool can also be a heavy producer of mutton, so there should be no room in the flock for the low shearer. As wool is usually expected to pay expenses the production per head should be as high as possible. By eliminating the low shearer the average production of wool per head can be increased. By this time all growers will know the average weight of fleece in their respective flocks. They will know those sheep which shear below the average. These sheep should be sold out of the flock and be replaced by high producers of both wool and mutton.

"A new and higher average weight of fleece can then be established and by the elimination of the low shearers each year the weight of wool can be increased. The average increase of three pounds of wool per head of sheep at thirty cents per pound will pay for the hay the sheep will eat each winter."

METAPHOR BRIGHTENS LAW FIRM'S LETTER

In Asking What Victoria Is Doing About Licensing Clubs, Speaks of Mushrooms and Toadstools

Pointing out that some of the municipalities adjoining Vancouver are having clubs spring up "like mushrooms," and that they wish to find some way of controlling them, the Vancouver law firm of Cowan & Cowan has written City Solicitor Pringle, asking whether Victoria licenses clubs.

"In Richmond, Point Grey, South Vancouver, and Burnaby," states the letter, "clubs are springing up like mushrooms over night, and these municipalities are anxious by regulation to distinguish between the edible mushroom and the poisonous toadstool."

Victoria does not license clubs, although it has power to do so under subsection 130b of section 54, of the Municipal Act, which gives authority for "regulating and licensing hotels, roadhouses, and clubs, and for levying and collecting in respect thereof a licence fee not exceeding two hundred dollars per annum."

The City Solicitor is passing the Vancouver communication on to the City Council, with the suggestion that it consider the matter of licensing clubs in connection with the question of trade licences.

United States Plan But Little Favored

LONDON, June 14.—The Washington Government's suggestion for a reciprocal arrangement regarding ship liquors is prominently displayed in London morning newspapers, but the only comment is offered by The Daily News, which describes the United States administration's proposal as a "very ingenious method of bargaining for a long desired concession."

The newspaper doubts whether other governments would consent to a treaty agreement which would give the United States the right to search within twelve miles of its coast. The real objection to the rule is that it is contrary to recognized international practice and that it interferes with the traditional rights of other nations.

TOURISTS HEAR NUMEROUS VOICES

MEGAPHONES GREET BOATS AT STRATEGIC POSITIONS

Trouble With Shouting Car Drivers at C.P.R. Wharf Comes Into Police Court Once More

There is trouble among the sight-seeing car drivers at the C.P.R. wharf these days; there is tumult and shouting when the boat comes in from Seattle; there is much competition to secure patrons for the short drive possible in the hour between the boat's arrival and departure; there is even alleged to be a fare-cutting war on between rival owners and drivers; there is generally speaking a state of affairs which the police believe constitutes a public nuisance, and which led Magistrate Jay to refer to it as an "infernal racket." All these matters were adduced in evidence in the police court yesterday, when Harry Green and Frederick Arthur Tubman were charged with unlawfully soliciting for hire by shouting at the said wharf.

Mr. Angus Chilton, a rival driver, was the principal witness for the prosecution, albeit it seemed that he was not very anxious to occupy that position. Angus Chilton was of the opinion that Harry Green was shouting real loud, and was offering to take passengers for fifty cents a trip. It was the latter circumstance which seemed to Mr. Chilton a matter that the court should take serious cognizance of. As to Tubman, Mr. Chilton had noticed that he had maintained the scale of one dollar a trip; and Mr. Chilton was noticeably more friendly to the second accused.

Greeting the Tourist

For the defence, various drivers of sight-seeing cars explained the methods employed in Victoria to induce incoming tourists to see the beauties of the city. One and all agreed that megaphones were not used for shouting purposes at the wharf. True it was that megaphones were taken down to a vantage point near the paint works, so that the incoming tourists gained an early impression of Victoria as a place where men congregate at paint works, where megaphone commands, persuasions and cajoleries were wafted across the peaceful waters of the Inner Harbor. But as to megaphones at the C.P.R. wharf, they were there used only to be uplifted as beacon guides to the waiting cars. All the drivers had "chipped in" and paid for the megaphone between them, it seemed.

All the defence witnesses were likewise unanimous in the opinion that, amidst all the babel of tongues down at the wharf, it was the voice of Angus Chilton that was more particularly noticeable. Angus Chilton's voice was sore, and Angus Chilton's voice was deep, according to the defence, and, in fact, the implication was that Angus Chilton's voice needed no megaphone to carry its booming message among the tourists landing from the Princess boats.

Heard a Great Way Off

One witness hazarded the opinion that the tumult at the wharf was such that you had to look at a man's face to judge whether he was shouting or not. The witness had looked at Tubman's face and was satisfied that Tubman was not shouting. But as to Chilton, you could tell by the look on Chilton's face that he was shouting very hard indeed.

Chief of Police John Fry was in no doubt at all that there was shouting down there. The chief was engaged in directing a parade on Government Street, when the great noise of shouting at the wharf led him in that direction. The chief had no difficulty in obtaining peace when he got there; but until then the row could be heard clear over to the Causeway.

The court dismissed the case against Harry Green, and fined Frederick Tubman in the sum of $5. Mr. Frank Higgins, K.C., appeared for the defence.

WILL VISIT VICTORIA

SEATTLE, June 14.—Officers and delegates to the "Progressive" Convention of the Women's Benefit Association, being held in Pacific Coast cities, left today for Vancouver, B.C., where final business sessions will be held. After a trip to Victoria the delegation will swing east through Canada to headquarters in Port Huron, Mich.

LOAN POPULAR

LONDON, June 14.—The Austrian loan proved so popular and applicants only got such a comparatively small allotment of the amount they applied for, that dealings were started on the stock exchange this morning at a five per cent premium.

ROYAL YEAST CAKES

Sanitary
Quick in Action
Reliable in Results

EACH cake is wrapped in air-tight wax paper, thus protecting them from all forms of contamination.

MADE IN CANADA

ACTIVITY REPORTED FROM STEWART CAMP

Recent Deals That Have Taken Place in Properties of Northern Mining District

From Stewart Mining Camp through recent arrivals comes most gratifying reports as to the prospects there for the season. The various operating companies are planning for very active work.

Mr. G. D. B. Turner, consulting engineer of the Indian Mines, has left for the East in connection with the season's operations on that property. Mr. Roy Clothier, who is foreman, is on the ground in charge.

Mr. J. Frank Breeze, a well-known operator and consulting engineer of Vancouver, who had long experience in the Atlin camp, has just taken a bond on the L and L group which he secured from Mr. John Hoviland, administrator of the estate of the late John Lockwood, who owned the property.

L and L Claims

The L and L consists of three claims, and is situated on the north fork of the middle fork of Glacier Creek. A number of surface cuts have been made on a strong vein, exposing two ore shoots, one of which is of exceptional length and from a foot to six or more feet in width. A tunnel was driven on the vein 125 feet, the first 40 feet following the small ore shoot, from which one ton was sorted and shipped in 1913 and gave returns of 273.5 ounces silver and 22.1 per cent lead. The face of the tunnel was near the large ore shoot when work was suspended and mineralized stringers were coming in.

London Capital

Both the Forty-Nine and the Bush groups have been taken over under working bonds by Mr. H. S. Denny and associates of London, England, according to report, and will be operated to the limit of development throughout the season. The Denny interests also control the Daly Alaska on the Alaska side, and Mr. B. W. W. McDougall, engineer in charge of the latter property, will also oversee operations on the recent acquisitions.

During the years 1919 and 1920 a considerable amount of development was done on the Forty-Nine under the management of Mr. Harry Howson, and financed by Mr. Sam Silverman, of New York, owner of the property. Two tunnels were driven and a considerable amount of very high-grade ore opened up, the values being in native silver, ruby silver and sulphides. In addition several diamond drill holes were driven. Mining men familiar with the ground say that no particular attention has been paid to a large vein of milling ore that crosses the property.

Excellent Outlook

The Bush, which is controlled by Messrs. Grant Mahood and O. B. Bush, who have been identified with so many good properties in the camp, has excellent surface showings, and a long tunnel was started to crosscut the vein series, but was closed down in 1920 before the objective had been attained. Several stringers of high-grade ore were crossed, but the main showings were not reached.

On the Dunwell property it is reported that a promising vein has been located. The workers tunnelled through a dyke of exceedingly hard ore, it is said, and were rewarded by landing into a vein for which they had been crosscutting.

Corns

Just Say

Blue-jay

The simplest way to end a corn is Blue-jay. Stops the pain instantly. Then the corn loosens and comes out. Made in clear liquid and in thin plasters. The action is the same.

At your druggist

GARDEN FETE

Through the kindness of Judge and Mrs. J. C. McIntosh, the Lady Douglas Chapter, I.O.D.E., will hold a garden fete in the magnificent gardens at their residence

"Arran" York Place, Oak Bay Avenue

On WEDNESDAY

June 20th, From 3 to 6 o'Clock

Opening ceremony by Mrs. Schofield.

Orchestra Will Be in Attendance Admission 25 Cents

THE GORGE

The Place to Spend a Pleasant Day

The Radio Boys' 1923 "FANCIES"

—IN—

Nightly, 8:30 o'Clock
Afternoon, 3 o'Clock
Concert Sunday Evening

Their Mirth and Melody and Musical Farce
SOME SPEED

"A SISTER TO ASSIST'ER"

The Famous English Comedy Success

"That's Mrs. May. She Gives Hout to be Well Brought Hup—

"But the Only Plice She was Ever Brought Hup was Before a Judge, 8 Times in the Last Month—

—THINK OF IT!"

COCKNEY ARISTOCRATS

Mrs. May, Daisy, Alf and Jim 'Arris, Famous in the Music Halls of London as Fun-Merchants Beyond Compare—Now in Motion Pictures they Will Make You Shriek with Laughter.

ROYAL VICTORIA THEATRE NEXT WEEK

WOMAN'S BENEFIT ASSOCIATION

Starts Its 31st Year of Service to Women and the Home

2643 Local Units in 56 States and Provinces Operate as Service Centers for the Largest Fraternal Benefit Society Composed Exclusively of Women in the World

IN THIS day of "big business" with examples of great accomplishment on every hand, size alone attracts scarcely more than passing interest. The Woman's Benefit Association which is now celebrating its 30th Anniversary in this city, however, is an organization unique in the realm of great achievement.

Idealistic and humanitarian in its purposes, it is intensely practical and constructive in application. It operates on a sound business basis which assures results, but through its activities runs a spirit of friendliness and fraternalism which wins the love and admiration of everyone who comes in contact with it. It is international in its scope, extending from Alaska to the Rio Grande and from Coast to Coast, but the application of its benefits is localized to conform to the conditions existing in every community.

And it is an organization made up entirely and exclusively of women! No man has ever sat on its executive board; there is not a man among its members. It is essentially an organization of women working for the betterment of women and the preservation of the home, and its success is a tribute to the broad vision and outstanding executive ability of a woman.

Miss Bina M. West founded the Woman's Benefit Association thirty years ago. Life insurance for women was then a new idea, but under Miss West's leadership the Association grew steadily until it had spread into every state in the Union and province of Canada. Today even Alaska has its members, and it has crossed the seas to Hawaii.

MISS BINA M. WEST
Founder and Supreme Commander
Home Office Bldg., Port Huron, Mich.

MRS. MINNIE W. AYDELOTTE
Great Commander for California
314 Syndicate Bldg., Oakland, Cal.

Protection of the Home

To preserve the home intact by providing death and disability protection for women is the purpose of the Woman's Benefit Association, and it has found many avenues of practical service to help achieve this end. Insurance for women, of tremendous importance in itself, is supplemented by extensive work along the lines of health promotion. The beautiful ritualistic work and social activities of each Review, or local unit, make it a social center for its members. There are summer camps and girls' clubs for the younger members, and a Junior organization for the children. Mothers may enroll their babies in the Cradle Roll and receive assistance in their care, and throughout all its manifold activities the Woman's Benefit Association makes for the building of character, for health, and for good citizenship.

Protection is given at cost, based on the same statistical tables used by all the leading life insurance companies. Only the necessary expense of operation is added to this basic charge, and operating as it does along fraternal lines, this cost is minimized. In the Life Benefit Department are 252,000 members. Their insurance is protected by a reserve of $16,500,000, safely invested in government and municipal bonds. Nearly $200,000,000 of insurance is in force, and more than $23,000,000 has been paid to beneficiaries. The Woman's Benefit Association is not only the largest fraternal benefit society composed exclusively of women in the world, but its large membership and ample reserves place it high among all life insurance companies.

Health Centers

Medical science knows that the detection of disease in its early stages is of paramount importance in the preservation of life and health, and that disease prevention through health promotion is more beneficial still. To this end the Woman's Benefit Association maintains Health Centers for its members where any member may come for examination and treatment free of charge. Each Health Center is in charge of a competent Health Supervisor and fully equipped with all modern facilities for examination and first aid treatment, and through these centers a never-ending work of spreading information conducive to good health is carried on.

There are five Health Centers already established in the Coast States, two in California, one in Oregon and two in Washington, and there will be one or more in British Columbia, in the near future. There are at present thirty-one Health Centers in operation altogether, and the rapid extension of this work will soon place one in every city of the country.

Hospital Service

Going hand in hand with this work and extending fraternal service one step farther, hospital service in the event of illness is given free of charge to needy members. This service, established seven years ago, is now in effect in every state, reaching rural as well as city members. Through the Hospital, Fraternal and Relief Fund maintained by the Association thousands of members incapacitated by illness or age and in financial need are cared for every year.

Summer Camps for Girls

The W. B. A. Summer Camps and Girls' Clubs for the younger members are extremely popular and successful as a means of gratifying the love for out door life every young person feels, and inculcating the spirit of fraternity in the young women of the country. Summer Camp Clubs have been organized from Coast to Coast and camps are maintained at suitable places where members may spend their vacations. Some of these Summer Camps have accomodations for one hundred girls and are filled to capacity all summer long. This summer there will be six or more State Camps in operation and many local camps where thousands of girls will spend healthy, happy and inexpensive vacations. Swimming, rowing, and the other usual camp activities are supplemented by basket ball, study of local trees and plants, choral singing, folk and aesthetic dancing, and other recreations under competent instruction, and every facility is provided for a perfect out-of-doors vacation in comfortable, sanitary surroundings. The Association provides the camps, camp sites, camp managers, cooks and other helpers, relieving the girls of any semblance of work during vacation hours and all expense except the actual cost of their food.

During the winter the Summer Camp organizations remain active as Girls' Clubs and hold frequent social gatherings and entertainments. In these Camps and Clubs the younger members of the Woman's Benefit Association organize and find an abundance of fun and healthy recreation. Any member of a Summer Camp Club is privileged to attend any W. B. A. Camp in the country.

Junior Members

The Junior organization is made up of the children of the members and provides the means for frequent social gatherings and entertainments dear to both the children and their mothers. It also gives Junior protection, and in helping provide a healthy training and environment for the coming generation and teaching the little ones the spirit of fraternalism the W. B. A. is doing much to make good future citizens.

Social Centers

The work of the Association is carried out through its more than 2,600 local organizations or Reviews throughout the United States and Canada. There are twenty Reviews in British Columbia with an enrollment of nearly two thousand members, six in Vancouver, three in Victoria and many more in the territory tributary to them. Each Review is a social center and club for its members, managing its own local affairs and acting as a "service center" through which the work of the central organization finds expression.

For Better Citizenship

Regret is sometimes expressed for the tendency toward the disintegration of the home which is said to be taking place in America. It is indeed illuminating, then, and encouraging to all who accord the home its true importance to society to find this large and influential body of women operating on a business-like basis and achieving such notable success in strengthening the home ties.

The Woman's Benefit Association is not a reform organization. It is organized to do practical, constructive work and does it. It exists to make American homes safer for women and children and functions in a hundred practical ways to preserve inviolate the intangible things which raise the home above the status of a dwelling place.

Its benefits are extended to every walk and age of life. It advocates no political belief or religious creed. Its qualifications for membership are only good character and sound body, and any such woman who wishes her home to be preserved intact should she, who is its very heart, be removed by death, may find therein the protection and the advantages to health and happiness which she seeks. Such women will find in the Woman's Benefit Association congenial friends waiting to welcome them, and are invited to write to Miss West or Mrs. Aydelotte for further information.

HOME OFFICE OF THE WOMAN'S BENEFIT ASSOCIATION
AT PORT HURON, MICHIGAN

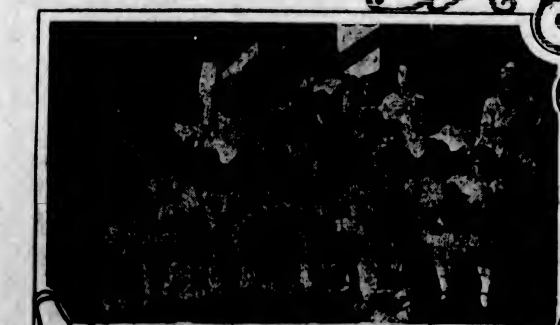

The Juniors of Armourdale Active Review, Kansas City, at one of their Children's Parties

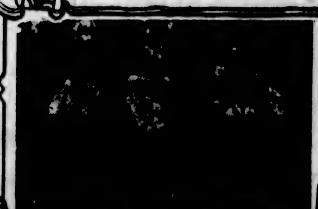

"Rock Run," W. B. A. Summer Camp near Evanston, Ill.

A corner of the San Francisco Health Center, Market and Fourth Sts.

Officers and Uniformed Drill Team of Argonaut Review, Oakland

APEX
10-Inch Double Sided Phonograph Records

75c
A Great Dance Record

PLAYED BY
BAILEY'S LUCKY SEVEN

Characteristic Fox Trot
March of the Mannikins
(Reverse Side)
Who's Sorry Now?
APEX RECORD No. 428

Two fox trots, both of them big hits. Plenty of rhythm you can dance to, and melody you can whistle or harmonize to if you desire. Some beautiful orchestral effects, including some highly special piano and xylophone work. These are exceptional numbers.

Get Them on the Apex

THE COMPO COMPANY, LIMITED
CLINE'S LIMITED, VANCOUVER, B.C.

JUMPS TO DEATH

OTTAWA, June 14.—Leaving a note to the effect that he was "fed up with things," David H. Gordon, manager of a local silk store, jumped from a bridge over the Chaudiere Falls here early today. The body has not been recovered.

!!!!!!!!!!!!!!!!!!!!!!!!!!!!!!

"DUNLOP"
The World's Most Envied Tire

Record Mileage—Faultless Anti-skid

!!!!!!!!!!!!!!!!!!!!!!!!!!!!!!

Printing, Lithographing
Bookbinding

We are equipped to handle your requirements from the smallest order to the largest catalogue and book work. Our reputation stands behind all our work and is second to none.

Loose leaf supplies carried in stock.

THE COLONIST
Commercial Department
Phone 197 Broad Street

Vancouver Island

ACTION OF DUNCAN TRUSTEES PROTESTED

Meeting of Parent-Teachers' Association Objects to Treatment Accorded by Board

DUNCAN, June 14.—The regular meeting of the Duncan branch of the Parent-Teachers' Association was held last evening in the Women's Institute room, with the president, Mr. S. R. Kirkham, in the chair, and an attendance of about sixty.

What was apparently of chief interest to quite a number present was the discussion on the matter of the dismissal of four members of the local teaching staff. An invitation had been extended to the trustees to be present at the meeting. No trustee was present, but a letter was read from Mr. Jas. Greig, secretary of their board, inviting a deputation from the society to wait on them at their next regular meeting, which would be held the last week in June. Objection was voiced by some that this date left it too late for the matter to be satisfactorily dealt with; and after considerable discussion Mr. R. A. Thorpe, Mr. Johnson and Mrs. Colk were appointed, together with the four dismissed teachers, to wait on the trustees at their next meeting. It was further resolved that the Minister of Education be asked to have Inspector Stewart present at the meeting of the above named deputation with the trustees, and that the meeting be arranged at as early at date as possible.

An open letter to the School Trustees, to be published in The Cowichan Leader and the Victoria press, was drafted by a special committee and accepted by the meeting, voicing protest against the action of the trustees in not being present or disclosing their side of the case.

Mrs. Stock, convener of the committee to meet the trustees in connection with the use of the basement rooms, said that they had met that body and action had been taken by the trustees; one class moved out on Monday and one class remained, as there was no room for them elsewhere, but the basement would not be used for class-rooms next term. Other arrangements were being made.

Rev. Bryce Wallace stated that as there was no urgency in connection with the question of singing in the school, the matter had not been taken up with the trustees, but he, with Mrs. Briggs, would endeavor to attend the next regular meeting of the Board.

Mrs. Whidden, on behalf of the Health Centre work, suggested an invitation might be extended to the dentist and to the Health Centre nurse to address a meeting of the P.-T. A., to be held in the hall, as the work that was being done would be especially interesting to the parents.

Mr. R. A. Thorpe moved, and Mrs. Stock seconded, a hearty vote of appreciation to the four teachers who were dismissed. This motion met with hearty applause.

CAMPBELL RIVER AIRS ITS COMMUNITY NEEDS

Meeting of Ratepayers' Association Reviews Undertakings Necessary for Residents—School Picnic

CAMPBELL RIVER, June 13.—A meeting of the Campbell River Ratepayers' Association was held at the Lilelana Pavilion on Saturday last, with Mr. Herbert Pidcock in the chair. The meeting was well attended and the president, H. Pidcock, called on the secretary, Mr. C. H. Fitzgerald, to give an account of the progress made in the efforts of the association to bring to the notice of the Provincial Government the vital needs of this district in the matter of roads.

One great necessity is a short road between the Island Highway and the Campbell River near the proposed site for a public landing place at Campbellton. At the present time there is no connecting roadway at all, and this is badly needed by the residents on both sides of the river at this point. The distance is only about 300 yards at the most. A private landing place is the only convenience for settlers on either side of the Campbell River. There has also been considerable correspondence asking the Government to put a road into Lot 75, and the secretary explained that so far nothing had been done since the last meeting, when this matter was fully gone into with the district engineer, who most emphatically gave his promise to do his best to carry this to completion, and the secretary stated that while Mr. W. O. Smith, district engineer, had used his every effort to bring the vital necessity for this road to the notice of the department, the matter was still in the hands of the authorities in Victoria.

The question of the drainage proposition in regard to the land adjoining the reserve adjoining the International Timber Company's land is still in abeyance, and there is no doubt that this matter will receive the attention of the department when the recommendations made by the district engineer reach them.

Grand Picnic

The Campbell River Parent-Teacher Association, at its last meeting, held at the home of Mrs. Higgins, Campbellton, passed a vote of thanks to Mr. John Smith for his kind donation of a lot for the new Community Hall. The society also reported the receipt of a cheque for $50 for the Community Hall fund from the International Timber Company, which was gratefully acknowledged. It was decided to hold a basket picnic for the school children on June 23, on the "Spit," and various committees were formed to superintend transportation, sports, etc. The lumber for the new Community Hall is already on the ground, and members of the community energetically worked unloading it from the scow which had brought it up the river from the Wilfert Lumber Company's mill. The following programme has been drawn up for the picnic:

Morning, ball game, Boys vs. Girls, to be played after the English style of rounders. Afternoon races: Running races for boys, 50 yards, 75 yards and 100 yards; sack race; wheelbarrow race; three-legged race; bicycle race, and swimming race if weather permits.

Girls' Races—25 yards, 50 yards, 75 yards and 100 yards; egg and spoon race; hop, skip and jump, 25 yards; throwing the baseball; threading the needle, and swimming race.

There will also be a tug-of-war between the Campbell River and the Campbellton ladies, a needle threading race for the ladies, a fat men's race and other novelties.

Judges for the above events will be Cecil Fitzgerald and Rowley Nunns. The starters will be Miss L. A. Widdowson and H. Chisholm. A large gathering of the parents and friends of the children is expected.

Hospital Operating Room

Mr. Hargreaves, the Provincial Government architect, visited Campbell River last week to advise on the proposed alterations and additions at the Campbell River General Hospital, which, if carried out, will result in there being a new operating room at the hospital, which is greatly needed.

Mrs. Walker, of Valdez Island, was a welcome visitor to Campbell River the end of last week, accompanied by her company of Brownies. Mrs. Walker is a most enthusiastic Girl Guides officer and most keenly interested in the welfare of the children of the Island. The visiting lady was the guest of the Campbell River Parent-Teacher Association, and at the Lilelana Pavilion demonstrated the main features of the excellent work of the "Brownies," which is the juvenile branch of the Girl Guides, before an interested company of ladies of the P.T.A. and other ladies who are forming a "Brownie" corps here in the near future in connection with the welfare work of the Parent-Teacher Association.

NANAIMO MUSICIANS IN SOCIAL CONCLAVE

NANAIMO, June 14.—A very pleasant social was held last evening in the G.W.V.A. rooms by the Nanaimo Philharmonic and Male Voice Societies. Over one hundred and fifty members and friends sat down to a splendid supper prepared by the ladies of the Philharmonic Society.

During the course of the evening, Mr. S. Mottishaw, on behalf of the choir, presented Mr. Andrew Dunsmore, their leader, with a beautiful gold-mounted baton, accompanied by a substantial cheque.

Mr. Dunsmore suitably replied and outlined the work he had in view for the coming season, following which Mrs. Drysdale presented Miss Grace Morgan, accompanist to the society, with a cheque, and expressed the thanks of the choir to her for the splendid services rendered as accompanist, both at rehearsals and concerts.

A short vocal programme was rendered and an informal dance concluded a very pleasant evening.

NANAIMO

NANAIMO, June 14.—Mr. Robert Dollar, head of the Dollar Steamship Company, and interested in many properties, including timber and logging operations on Vancouver Island, arrived in the city yesterday from Vancouver. Mr. Dollar, who has just returned from a trip to New York, where he purchased some waterfrontage for a terminal for his steamship line, is visiting the Island for the purpose of looking over his logging interests in the vicinity of Union Bay.

Mr. Charlie Garrett, vice-president, and Mr. Mickey McKay, sergeant at arms of the Vancouver Gyro Club, were visitors at yesterday's weekly luncheon of the local club. The meeting was featured by a violin solo by Mr. R. Robertson, and a saxophone solo by Mr. Fred Quinn, both of which were well received.

At a meeting of the Foresters' lodge last evening, it was decided to hold its annual picnic this year on Newcastle Island on July 21. A lengthy sports programme is being prepared and a good time is assured to all who attend.

ARION CLUB AFFORDS TREAT TO SIDNEYITES

Victoria's Renowned Male Voice Choir Gives Pleasing Concert at the Suburban Centre

SIDNEY, June 14.—The Arion Club of Victoria, which came to Sidney last night, under the leadership of Mr. E. H. Russell, to give a concert, met with a most enthusiastic reception from those who were present. Though the audience was not nearly so large as was expected for such a concert party, those who did go enjoyed every number on the programme to the utmost, encoring again and again, Mr. Russell and his fellow artists generously responding.

Mrs. C. C. Warn, who sang two solos, was loudly applauded, and responded with encores to both songs.

Mr. Drury Pryce was, as usual, exquisite in his violin solos, his first encore, Paderewski's "Minuet," bringing down the house, and his wonderful playing of that and "The Rosary," will live long in the memories of his hearers.

Of the club numbers, the "Men of Harlech" was undoubtedly the favorite, though "Sylvia" and "Rest, Dearest, Rest," and "The Gift of Music," with a solo sung by Mr. Arthur Gore, were greatly admired for the beautiful rhythm, as well as the singing.

Mr. J. S. Taylor was chairman, introducing the club with a few words, and at the close of the concert thanked the club for the very great pleasure it had given the people of Sidney by rendering such a splendid concert, and called upon the audience for an expression of thanks, which was given with right good will.

Mrs. B. Deacon, on behalf of the North Saanich Women's Institute, under whose auspices the concert was held, thanked Mr. Russell and Mr. Pryce, and presented Mrs. Warn with a magnificent bouquet of roses.

Mr. Grant, president of the club responded to the speakers.

After the singing of the National Anthem, the concert party adjourned to the Wesley Hall, where they were entertained to supper by the Institute and where a delightful hour was spent. Mr. Drury Pryce kindly played two violin solos, and the club sang impromptu choruses, which were heartily enjoyed.

Mr. Herbert Kent thanked the ladies for their entertainment, bringing to a close one of the finest concerts ever given in Sidney.

The committee in charge was as follows: Mrs. B. Deacon, convener; Mrs. W. Whiting, Mrs. J. Hembly and Mrs. J. S. Taylor.

COWICHAN WOMEN'S INSTITUTE MEETS

Much Business Transacted at Pleasant Gathering Held at Home of Mrs. Leather

DUNCAN, June 13.—The regular monthly meeting of the Cowichan Women's Institute was held on Tuesday, June 12, at "Mereside," the home of Mr. and Mrs. F. S. Leather, who had kindly invited the members for this occasion. In spite of the showery weather some forty members were present.

The proceeding began with a short business session, the president, Mrs. Fleming, being in the chair. The secretary gave a brief account of the work of the Library Association and reading-room committee in connection with the arrangements and the opening of the new public reading-room and library, also a list of the papers donated and the financial statement. The president then gave an account of the opening ceremony. The library and reading-room is now open every afternoon from 2 to 6 p.m. and also Saturday evenings. The circulating managers of four daily papers and three weekly magazines have kindly placed the reading-room on their free list.

Mrs. Gibson, convener of the standing committee on legislation and immigration, gave a brief but very interesting address on immigration and laws affecting immigreton. She will also read a short paper by Mrs. Spofford, on the laws affecting women and children, at the July meeting.

Prayers in Schools

Mrs. Henderson, convener of the education committee, was unfortunately unable to be present, but sent in a partial report of the committee, the balance to be given at the July meeting. This part of the report was a resolution passed by the religious education committee of British Columbia, composed of members of all denominations. The motion was as follows: "That we recommend that the religious education committee of British Columbia approve of the daily opening of the public schools with Bible reading and prayer, and secure the appointment of a committee with representatives of all units, including the Roman Catholics, to prepare a selection of Bible passages and prayers for such use." This was followed by a proposed plan of campaign to be adopted for carrying out the motion.

Mrs. Pitt, convener for public health, reported that Miss Hall, the public health nurse, would be pleased to address the meeting in August.

Future Engagements

The convener for home economics, Mrs. Innes Noad, and convener of local industries, Miss Wilson, will combine together for an afternoon on these two subjects later on in the year. An address on education will be given at the October meeting. The convener for agriculture, Mrs. W. Paterson, spoke of the work accomplished by the Cowichan Agricultural Society, and its need for a greater membership support.

The president reported that the Agricultural Society had already been approached with regard to a stall for the exhibition of women's work at the coming fair, and the following members were appointed to take charge of the stall and arrangements: Mesdames W. Paterson, Pitt, Whidden and Johnson.

Friendly Help

The Friendly Help convener, Mrs. Whidden, reported a bale of goods received for the Friendly Help. She also proposed that the Institute take up the work of establishing a public park and recreation ground for the benefit of the residents of Duncan and the surrounding district, and asked that the local neighborhood needs committee and the directors of the Institute should get together to consider the matter. This resolution was seconded and recorded.

The next meeting will be held at Maple Bay, by the kind invitation of Mrs. Innes Noad. Two new members were also enrolled. The meeting then adjourned for tea, served by the hostess, which was much enjoyed by those present. Afterwards the members spent a pleasant time in a guessing competition, and strolling around the pretty gardens, admiring the flowers and the delightful views of the lake and surrounding country.

NEW MASONIC BLOCK

NANAIMO, June 14.—The cornerstone of the new thirty thousand dollar Masonic Block, which is being erected on the corner of Commercial and Skinner Streets, was laid yesterday afternoon with fitting ceremonies. The stone laid yesterday was the same one which was put down over fifty years ago when the first Masonic Block, a wooden two-story structure, was erected. A copper casket containing the same coins used on the first occasion, coins of the present day, copies of the local press and other documents were placed under the stone by Past Master, Mr. Brown, Hecate Street. Mr. Brown is probably the oldest Mason in the Province, having been a member of the order for seventy years.

DATE OF EASTER

LONON, June 14.—The foreign office has received a communication from the Vatican intimating that although the proposal for a fixed date for Easter had not been received with any great enthusiasm, it was understood that it had not been entirely rejected by the Roman Catholic authorities.

The June Bride's Sale

Of Household Necessities

This is the biggest of the Irish Linen Stores' Annual Sale of Household Linens which brides must have ere they set up housekeeping. There are BARGAINS—BIG BARGAINS—in every department of this great importing house.

Best Quality Circular Pillow Cotton, absolutely pure; 42 inches wide. Reg. 65c. Sale, 2 yards for $1.00

Fine Hemstitched Pillow Slips, good wearing quality. Regular $1.25. Sale, pair ..... .95

Beautiful Embroidered Hemstitched Pillow Slips. Regular to $3.50. On sale, pair $2.25

Feather Pillows, absolutely pure and free from odor; down proof ticking. Special, on Sale, pair $3.50 and $4.00

Irish Table Damask, 60 inches wide. Reg. $1.75. Sale, yard $1.25

Pure Irish Linen Half-Bleached Table Damask, 60 and 68 inches wide, beautiful quality. On Sale, yard $2.00 and $1.75

Hemmed Table Napkins, very special; size 20 x 20. On Sale, 6 for $1.50

Double Bed Sheeting, 80 inches wide. Reg. $1.00. On Sale, yard 75c

White Turkish Towels, with neat pink, blue, or mauve borders. On Sale, pair $1.50

Pure Irish Linen Table Sets, (cloth with one dozen napkins to match). Reg. $22.50. On Sale, per set $17.00

Irish Damask Table Sets, (cloth with one dozen napkins to match). Reg. $14.50. On Sale, per set $9.50

Hemmed Cotton Sheets, very special, size 72x90 ins. On sale, pair $2.95

Soft White Flannelette, 5 yards for $1.00

White Turkish Towels. Regular $1.25. Sale price, pair ..... .85

White Turkish Towels, larger size. Regular $1.50. Sale, pair $1.00

Irish Damask Tablecloths, size 58x58. Regular $2.50. Sale, each $1.75

Irish Damask Tablecloths, size 58x72, fine value. Reg. $3.50. Sale, each $2.50

Pure Linen Half-Bleached Tablecloths, size 68x68. Reg. $4.95. Sale, each $3.75

Extra! BEDSPREADS

English Marcella Bedspreads, large size. Reg. $8.75. Sale Price $6.50

Large Size English Honeycomb Bedspreads. Reg. $5.50. Sale Price $4.50

Fast Color English Print Bedspreads, in single and double bed size. On Sale, each, $2.95 ..... $3.95

Handsome Irish Embroidered Bedspreads, large size. Reg. $12.50. On Sale $8.50

Large Size Hemmed Tea Towels. Special 3 for $1.00

White Grecian Bedspreads, size 80 x 90 inches. Reg. $5.00. On Sale, each, ... $3.75

Huckaback Towels, good size, in two qualities. Reg. $1 and 75c. Sale, pair 75c and ..... .50

Scotch Wool Blankets

Beautiful Pure All-Wool Scotch Blankets, at bargain prices; full size. Going on Sale, pair, $12.50, $10.50 and $9.50

The Irish Linen Stores
LIMITED
1017 Government Street
Vancouver Belfast

Different Corn Flakes

Post Toasties are superior corn flakes. No other corn flakes are like them. They are different in flavor and texture, crisper, full-bodied, delicious! They contain more nourishment and are therefore more economical. Try them!

Created by scientists whose skill in making cereals of the highest purity and quality has won deserved fame the world over. 2 packages 25c.

CANADIAN POSTUM CEREAL CO., LIMITED
Head Office: Toronto Factory: Windsor

Post Toasties
"There's a Reason"

MADE IN CANADA

The Colonist's Pictorial Page

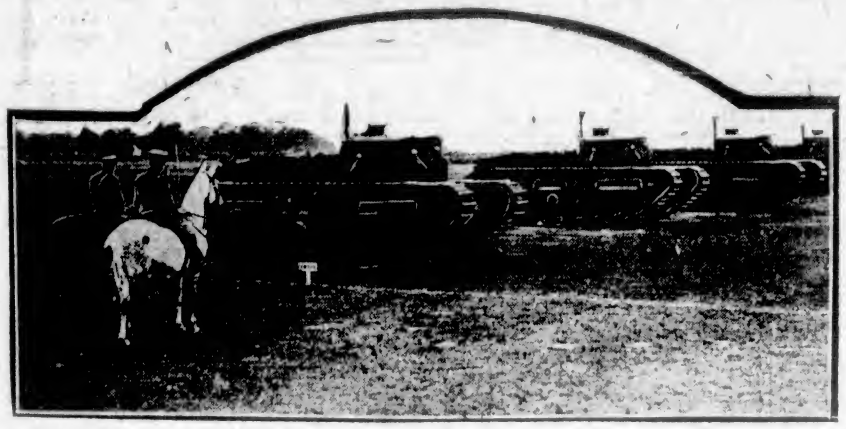

During the royal visit to Aldershot, England, His Majesty King George inspected the Tank Corps.

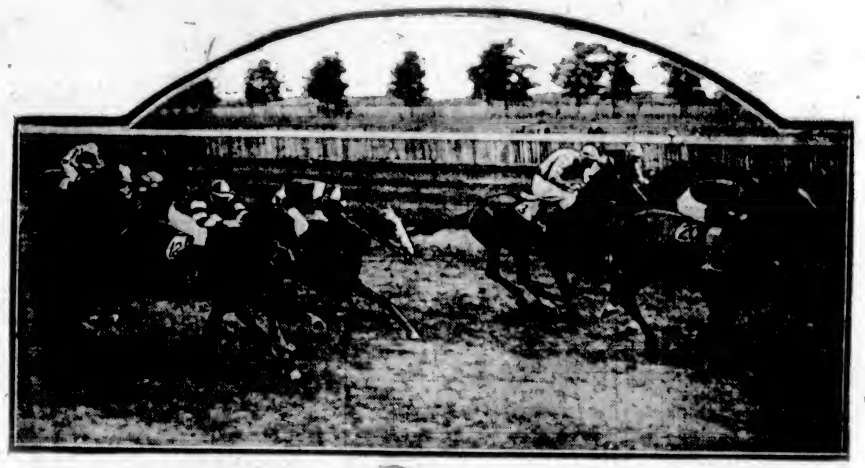

A splendid action photograph of a recent Old Country race at Gatwick. Number twenty finished first.

Laphne Pollard and her infant son, listening-in to a radio concert in her dressing room at a London theatre.

A recent photograph of Miss Hope Hampton, a popular film star.

Miss Eleanor Wall of Homestead, Pa., claims to hold the record for school attendance. She has twelve years, without a break, to her credit.

Six months ago "Bearcat" Dode Bercot, on the right, was employed in knocking down trees. Since that time he has been knocking down ring opponents on the way to championship honors.

Richmond W. Landon, who formerly jumped for Yale at the recent Olympics, clearing the bar at six feet, three inches, from scratch.

The Belgian army has recently installed new sentry boxes in the Ruhr district. An extension apparatus offers protection from rain.

Dorothy Watson, a telephone operator, was proclaimed the most beautiful girl in St. Paul, Minn., recently.

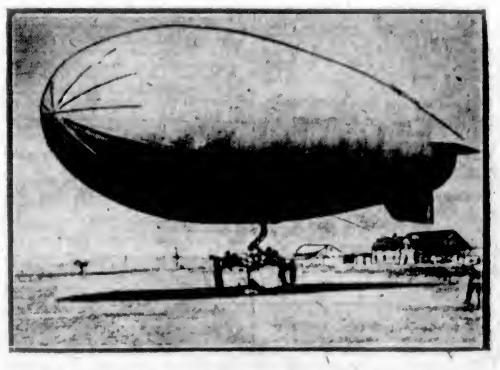

This balloon of the United States army expects to wipe out the crop pests this year. The special apparatus for spraying insecticide may be seen.

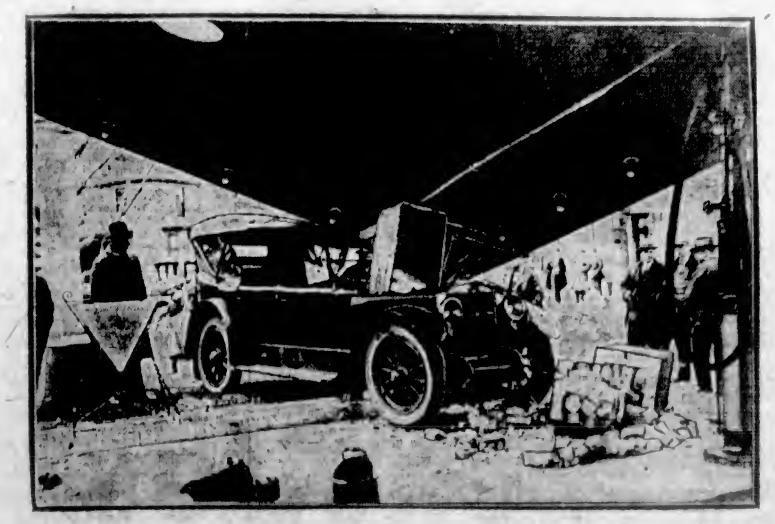

A woman driver of Minneapolis had a narrow escape when her car crashed into a concrete pillar, bringing the heavy roof down on the engine.

Ivor Novella, composer and screen star, is returning to England for a six weeks' stay.

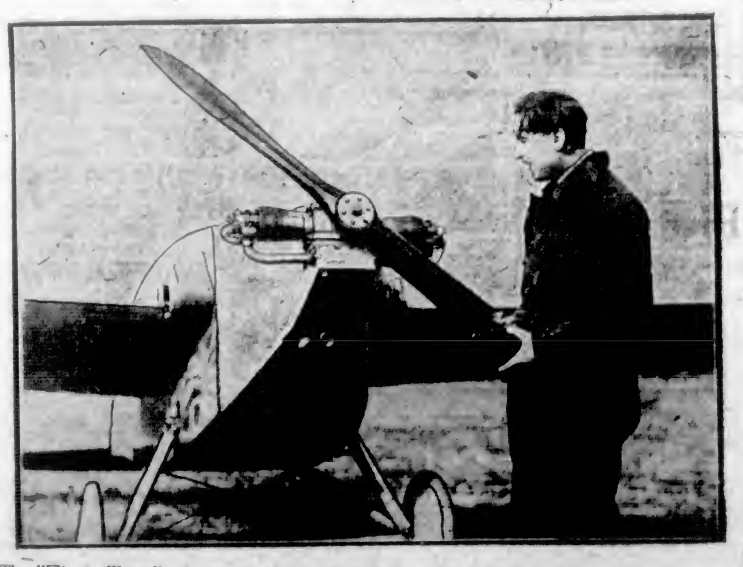

The "Flivver Plane," which crashed this week after making several successful flights. George Barbot, French aviator, is seen with his machine previous to the accident.

Important Notices, Employment, Business and Professional Directory, Wants, Etc.

INDEX TO CLASSIFIED ADVERTISEMENTS

For the convenience of those who wish to refer to any special advertisement in the Classified Columns, the following list has been alphabetically arranged, and each classification furnished with a number, viz.:

ANNOUNCEMENTS 1
MALE HELP WANTED 2
TEACHERS WANTED 16

The numbers shown on the right side of each heading appear in consecutive order in the columns. The alphabetical arrangement is not consecutive.

Acreage—For Sale 45
Acreage—For Rent 46
Acreage—Wanted 47
Agents Wanted 24
Announcements 1
Automobiles 26
Autos for Hire 27
Business Opportunities 30
Billiards and Pool 32
Boats and Launches 37
Business Directory 53
Cycles and Motorcycles 9
Church Notices 52
Dancing 7
Dressmaking 9
Educational 15
Farms for Rent 48
Farms for Sale 49
Farms Wanted 50
Flats and Apartments to Rent 31
For Sale—Miscellaneous 13
Furnished Rooms Wanted 17
Furnished Rooms to Rent 18
Financial 61
Houses for Sale 35
Hotel Directory 54
Housekeeping Rooms to Rent 19
Lost and Found 2
Music 7
Miscellaneous 57
Money to Loan 58
Personal 55
Professional Directory 53
Property for Sale 44
Property Wanted 43
Poultry and Livestock 27
Room and Board 16
Room and Board Wanted 16
Summer Resorts 60
Societies and Lodges 4
Situations Wanted—Male 4
Situations Wanted—Female 5
To Rent—Houses 35
To Rent—Furnished Houses 17
To Rent—Miscellaneous 6
To Exchange 8
To Lease 66
Teachers Wanted 16
Timber Brokers 3
Wanted—Male Help 2
Wanted—Female Help 3
Wanted to Rent—Farms 49
Wanted to Rent—Acreage 45
Wanted to Rent—Flats and Apartments 31
Wanted to Rent—Houses 35
Wanted to Rent—Furnished Houses 17
Wanted to Rent—Miscellaneous 59
Wanted—Housekeeping Rooms 19
Wanted to Buy—Houses 65
Wanted to Borrow 62
Wanted—Miscellaneous 14

CLASSIFIED ADVERTISING RATES

One and one-half cents a word each insertion, nine cents a word a week, with a minimum of 15 words; cash with order. No advertisement accepted for less than twenty-five cents.

Death and Funeral Notices, $1.50 first insertion, $1.00 for each additional insertion.

Marriages, Cards of Thanks and In Memoriam Notices, $1.50 per insertion.

Birth Notices, $1.00 per insertion.

Business or Professional Cards, al four lines ar under, $2.00 per month. Additional space at $1.00 per line per month.

BIRTHS, MARRIAGES, DEATHS

DEATHS

NORTH—On the 12th June, at a very early hour, at the family residence, Union Bank Building, there passed away Harry North, beloved husband of Mrs. Mary North, aged 56 years, a native of Liherseage, Yorkshire, England, a resident of this city for the past 19 years, and a resident of Canada for the past 36 years, formerly of Brandon, Manitoba. The late Mr. North was a nephew of the late Mr. John Collier, soap manufacturer, of Liberseage, Yorkshire. Mrs. North, with her son, Harry, of Los Angeles, and three daughters, Mrs. Hodgkinson, of this city; Mrs. Roberts, of Brandon, Manitoba, and Mrs. Anderson, of Moose Jaw, Saskatchewan, mourn the loss of a loving husband and father.

The remains are reposing at the Thomson Funeral Home, 1625 Quadra Street, from where the funeral will take place on Saturday afternoon at 2.30 o'clock, when the Rev. W. J. Sipprell, D.D., of the Metropolitan Methodist Church, will conduct the service. The remains will be laid to rest in Ross Bay Cemetery.

Brandon, Manitoba, papers please copy.

PAMPHLET—On the 12th inst., at St. Joseph's Hospital, after a brief illness, Katel Catherine Elizabeth, eldest daughter of the late Capt. T. H. and Elizabeth Pamphlet, at the age of 56 years. She leaves to mourn her loss two brothers and one sister, Frederick William, engineer of Grand Trunk SS. Prince George; Capt. R. Pamphlet, of the ship Chief Skugaid, and Mrs. Thomas Provis, of Ladysmith. There are also one half-sister, Mrs. Harriet Mackey, and two half-brothers, Capt. Wm. Cotsford, of Salt Spring Island, and John Cotsford, of Victoria West.

The remains are reposing at the B.C. Funeral Chapel, where service will be held this afternoon at 2 o'clock. Interment in the family plot at Ross Bay Cemetery.

FAGG—On June 13, at her home, 1523 Belcher Avenue, Mrs. Suannah Fagg, aged 87 years; born in Kent, England, and a resident of this city for the past three years. The deceased is survived by one daughter, Miss Rhoda Fagg of the above address, a daughter and one son in Seattle, and one daughter in Edmonton, Alta.

The funeral will take place this afternoon, June 15, at 3.30 o'clock, from the Sands Funeral Chapel. Rev. A. K. McMinn will officiate and interment will be made at Ross Bay Cemetery.

FUNERAL DIRECTORS

PROMPT, EFFICIENT SERVICE DAY OR NIGHT

SANDS FUNERAL CO.
1312 QUADRA STREET
Lady in Attendance
Phones: Office 2306 Res. 6926 and 7966

B.C. FUNERAL COMPANY, LIMITED (Hayward's)
764 Broughton Street Established 1867
CALLS responded to day or night. Charges reasonable. Embalming for shipment a specialty. Lady attendant.
Phones: 2232, 2236, 2237, 1772R
Reginald Hayward, Secretary
Frederick Cassilton, Manager

THOMSON SERVICE

Means: The assuming of all responsibility; the arranging and carrying out of all details by a competent director; the use of an ideal HOME for the services if desired, and it costs no more

Phone 656
HOME FOR SERVICES
1625 Quadra Street

McCALL BROS.

The sorrow of death can be greatly relieved by having all details in the hands of one capable of rendering you the high standard of service you want.

Someone capable, with experience, whose presence is never felt but who is always there when needed.

Such is the service we render.

Funeral Home:
Corner Johnson and Vancouver Streets
Phone 562

ANNOUNCEMENTS 1

CALEDONIA Hall—Strict, straight dance, every Saturday, 8:30-11:30. Ladies 25c, gents 50c. Kettles' orchestra.

FIANNEL dance, St. Mary's Hall, Oak Bay, Friday, June 22; buffet supper, 8:30 to 12. Tickets 50c, at Stodgers' Jewelry, Clarence Cleaners. Phone 4581.

PRINCESS Alexandra, Daughters of England—Change of business meeting every fourth Thursday; social, second Thursday.

NEW Friendship Club dance, Saturday, June 16, K. of P. Hall, North Park St.; 8.30 to 11.30. Ladies 35 cents, gents 50 cents.

THE Loyal True Blues' Association is holding a social and dance on Friday, at 8.30, at the Orange Hall. Everybody welcome. Silver collection taken.

WHIST tonight, Canadian Legion Rooms, Douglas St. $5 special, other scrip.

WANTED—MALE HELP 2

ADVERTISER has small house to offer, rent free, to capable man in return for care of garden. Phone 7484L1.

BOY wanted for delivery, wheel supplied. Apply James Bay Meat Market.

MEN wanted to qualify for truck driving, auto repair, battery ignition, vulcanizing and welding. Write or call for free poster and special plan. Hemphill's Auto Engineering School, 1811 Granville St., Vancouver, B.C. Look for the name Hemphill, the world's largest and only reliable practical trade school system.

WANTED—MALE HELP 2 (Continued)

MEN WANTED—We have a great number of calls for trained man to fill these positions. We are making a special offer for this week of 20 dollars for a full course in motor mechanics, vulcanizing or battery repairs.

If you want to earn 3 or 10 dollars a day, see us NOW.

INTERNATIONAL ENGINEERING SCHOOLS
612 View Street, Victoria

MAKE Money at Home—$12 to $60 paid weekly for your spare time writing showcards for us. No canvassing. We instruct you and supply you with work. West-Angus Showcard Service, 31 Colborne Bldg., Toronto.

STRONG boy, aged 16, wanted for country. Apply, after 5 o'clock, Room 111, Brunswick Hotel, Yates Street.

WANTED—Boy, to assist on small ranch on Saturna Island. Young married couple. Apply 256 Head Street, Esquimalt, or phone 2368.

WANTED—Good reliable man; must be a good milker and able to take care of small business for four months. Apply 2064 Gonzales Avenue.

WANTED—Tailors to learn. Apply Tibbitts & Co., 623 Trounce Ave.

WANTED—Lad, about 17, for delivery and attend cattle. Phone 4862L.

WANTED—Two live automobile salesmen. Apply Cartlee Bros., 724 Johnson St.

WANTED—Cook for survey camp, interior. Apply Box 7924, Colonist.

WANTED—FEMALE HELP 3

EXPERIENCED children's nurse or mother's help. Phone 5974.

GIRLS for raspberry picking, about July 1; good accommodation; close to Hatzic; heavy crop. M. Ferguson, Hatzic.

GIRL wanted for light housework; 6.30 to 4 daily. Apply 1534 Monterey.

STRAWBERRY pickers wanted; good patch. Good accommodation. Phone 206 Keating, noon hour or 7 p.m.

STRAWBERRY pickers wanted, near Beaver Lake swimming baths. Booth, Beaver Lake Road, Royal Oak.

STRAWBERRY pickers wanted; good patch. Good pick from splendid living quarters provided. Write H. Buckle, Sluggett's P.O., or phone 4566L.

STRAWBERRY Pickers wanted to register immediately. Picking to begin middle of month, for Keating and Gordon Head districts. Apply to Women's Branch, Employment Service.

WANTED—Woman who understands a little cooking, for Sunday work. Phone Mr. Case, 5874.

WANTED—20 girls to pick raspberries, first week in July. Apply particulars, P.O. Box 166, Hatzic, B.C.

WANTED—4 strawberry pickers. Phone J. G. McKay, 5F Keating.

WANTED—General servant; must be able to cook; also girl, about 14, to help with children; mother and daughter preferred. Apply on Friday, Mrs. Adamson, Ten Mile Point, Cadboro Bay.

WANTED—Capable woman as companion-help for invalid. Box 5537, Colonist.

WANTED—Young girl to do light housework for two hours daily, for room and board. Box 5832, Colonist.

WANTED—Experienced lady help or cook-general, for country; good wages. Apply first by phone, 7445R1. P.O. Box 63.

WANTED—14 experienced strawberry pickers, to camp nine miles from city. Telephone 4603L, or apply 924 Queen's Ave.

WANTED—12 strawberry pickers (women or girls), good living quarters. Apply D. Reid, East Saanich and Martindale Road P.O., R.R. 1, Royal Oak.

WOMAN or girl for general housework; family of 4 adults. Apply Mrs. Hepenstal, Duncan.

WANTED—House-tablemaid. Apply Mrs. Ward Spinks, 1354 Craigdarroch Road. Phone 4641L for appointment.

WANTED—4 strawberry pickers; good accommodation provided. Phone E. F. Johnston, 16F Keating.

WANTED at once—Very experienced children's nurse; must understand their feeding and health and have good references; permanent place, country for Summer, Victoria for part of Winter. Must be of bright disposition and devoted to children. Willing to do own nursery and children's needlework only. Two children, one year and three years. Apply, stating experience and salary required, to Mrs. Choat, Duncan, R.M.D. 1, B.C.

SITUATIONS WANTED—MALE 4

ACCOUNTANT, manager, secretary, confidential clerk; man of integrity, tact and experience in commercial affairs. P.O. Box 842, Victoria.

BOY, 18, wants work on farm, $30 month. Box 5427, Colonist.

SITUATIONS WANTED—FEMALE 5

ANYONE desirous of obtaining Old Country domestic help, gentlewomen, write for all particulars to Box 416, Nelson.

EXPERIENCED dressmaker wishes work by the day. Phone 1450.

WANTED—By Englishwoman, housework, $90 hour. Foul Bay district. 593 Robertson Street.

EDUCATIONAL 6

B.C. DRAMATIC SCHOOL, Fort Street. Phone 4656. Elocution, deportment, expression.

NAVIGATION taught for masters and mates' examinations, evenings. Phone 5593L1.

PRIVATE tuition, all subjects, ages 5-15, terms on application. Phone 6031X1.

SHORTHAND SCHOOL, 1011 Government Street. Business subjects, thorough tuition. E. A. MacMillan, principal. Phone 374.

SPROTT-SHAW BUSINESS INSTITUTE. Courses: Commercial, stenography, clerical, higher accounting, collegiate preparatory, civil service. Phone 59, or write for syllabus. Individual instruction. New Weller Bldg. New pupils will be accepted each Monday for day school and each Tuesday for night school.

SEFTON COLLEGE for girls, 266 Menzies Street, Victoria. Primary to matriculation. Excellent accommodation for boarders. Autumn term begins September 7. Headmistress, Miss E. F. Roberts, L.L.A.

MUSIC 7

A COLUMBIA SCHOOL OF MUSIC—Courses in piano, violin, vocal (Italian method), theory, harmony, elocution. Pupils' recitals every month free, and open to the public. 1108 Broad Street. Phone 7578.

ADVANCED and elementary violin tuition. Special terms for beginners. Drury Price, 1516 Fort. Phone 1444.

BANJO, MANDOLIN, GUITAR and all stringed instruments taught by W. G. Plowright, 1316 Broad Street. Phone 1695. Res. phone 1111Y1. Hours, 3 to 9 p.m.; Saturdays, 9 to 1.

ERNEST SEMPLE, violinist and teacher. 1548 Mitchell Street. Phone 6747.

PIANOFORTE

MRS. E. SEMPLE — Pianist and accompanist, teacher of piano. Pupils prepared for examinations if desired. 1548 Mitchell Street. Phone 1747.

MISS INA GORDON, teacher of piano and violin. 906 Blanshard Street.

REGINALD H. COX, pianoforte teacher, Hamas violted. Studio, 1478 Fort St. Phone 996.

SINGING and pianoforte lessons given at pupils' homes by English lady, terms 75c up. Phone 2441Y.

WANTED TO RENT—MISCELLANEOUS 12

WANTED—Lease of good warehouse, centrally located. P.O. Box 481.

TO EXCHANGE 8

DUNFORD'S EXCHANGE SPECIALS—

1. Seven-roomed home, Fernwood Hill; cement basement, furnace, large lot. Will consider car or building lots for equity.
2. Small store, on good street. Good site for small cannery business. Will take car or vacant Oak Bay lot as part payment.
3. Five-roomed home in Vancouver to trade for Victoria cottage in high location.
4. Will pay cash and give clear deed to a choice building site in best part of Regina, for small bungalow, Victoria suburbs.
5. Six-roomed home, near Oak Bay Avenue, large lot, splendid gardens, to trade for small home, Gorge district.

Many other trades offered. Call in and see us.

DUNFORD'S, LIMITED
324 Pemberton Bldg.

TO EXCHANGE 8 (Continued)

OWNER WILL EXCHANGE

BEAUTIFUL, eight-roomed stucco residence, just completed, with every modern convenience, facing the Colwood golf course and commanding a splendid view of the surrounding district.

FOR—

A home of from five to seven rooms, value up to $7,500, in any good district.

For further particulars and appointment to view apply

P. R. BROWN & SONS
1112 Broad Street Phone 1076
Real Estate, Financial and Insurance Agents

DRESSMAKING 9

AN experienced dressmaker, work by the day. Phone 6710L.

DRESSMAKING—Blouses, kimonos and alterations promptly done. Room 18, 707½ Yates Street.

MADAME ISOBEL, French dressmaking; good style, reasonable charges. Phone 5478L.

TAILORING, dressmaking, by day; no botched work. Phone 7849L5.

MISCELLANEOUS 10

SWEET GIRL GRADUATES, AND THE BOYS, TOO!

At this prideful time in their lives, A Photograph!

No better way to keep the record in view of later years, and for the family album, or to exchange with schoolmates. There is no better photographic work, holding finer promise of satisfaction then is to be found right here in Victoria. Phone 2217 for an appointment.

GIBSON'S STUDIO OF PORTRAITURE
Wilfred Gibson
620 View Street (Central Block)

AVOID sleepless nights over bad debts. Try our INSOMNIA cure.

RETAIL MERCHANTS' CREDIT, LTD.
417-420 Hibben-Bone Bldg.
Phones 2755 and 7313.

BETTER be safe than sorry. Painting, paperhanging, kalsomining. Satisfaction guaranteed. Phone 6622R.

ELECTRIC vacuums rented by hour or day. Carpeteria Co., 831 Fort Street. Phone 1466.

FOR Hire—My late model Baby Grand Chevrolet, to responsible party, by day or week. Box 5357, Colonist.

HOUSES built, in town or country; also Summer residences; contract or day work. Phone 6868Y.

HAPPY is the man who is well dressed and knows it. Moral:

MODERN TAILORS
Government and Yates 1557

IF you want a real mechanic to fix your bicycle, try B. J. Smith; 15 years' experience. Douglas, near Hudson's Bay.

PAINTING, Paperhanging, Kalsomining. R. Donaldson, 1502 Bay St. Phone 6041X.

PANAMAS and straws bleached and blocked; also felt hats, by expert hatter. Phone 1752, or call at 826½ Yates, near Douglas.

VICTORIA HAT FACTORY

PAINTING, PAPERHANGING, KALSOMINING.
J. J. ROSS, 564 Pembroke
Phone 5609.

SAWS, all kinds, filed, set, gummed, etc. Phone W. Emary, 1557 Gladstone Ave.

VICTORIA JUNK AGENCY CO., LTD.
1218 Wharf St. and 566 Johnson. Buyers of all kinds of junk, tools, machinery, etc. Orders promptly attended to. Phones 1856 and 1802.

TO RENT—MISCELLANEOUS 11

FOR Rent—Garage and two furnished rooms above, at Cordova Bay, near beach. Phone 2564.

TO Let—New store, 716 View St., 50 yards from Douglas St. Store. Apply Owner, C. J. Carey, tea and coffee store, 716 View St. Phone 2062.

WELL-LOCATED store, suited any retail business, 1038 Cook Street, next corner Fort. Apply A. E. Todd, 737 Linden Avenue. Phone 17.

FOR SALE MISCELLANEOUS 13

ANEMONE Japonica, in 4 sorts, each, 12c. Antirrhinums in 12 kinds, dozen, 85c, 100, $1.40; 1,000, $12.50. Asters, single and double, dozen, 25c; 100, $1.00. Asters, perennial seedlings, dozen, 75c; named sorts, dozen, $2. Chrysanthemums, dozen, $1; 100, $6. Seedlings Bridal Robe, dozen, 50c. Cosmos, dozen, 65c. Cucumbers and Marrows, each, 3c. Dahlias, seedlings, 75c; doubles, $1.50. Fuchsias, 50c each. Geraniums, Zonale and ivy leafed, 15c to 25c each. Gladi, dozen, 50c. Marguerite golds, French, dozen, 75c. Pansies, extra fine, dozen, 35c; 100, $2; 1,000, $15. Perts Daisies, dozen, $1. Petunias, dozen, 35c. Stocks in 18 kinds, 50c and 75c per dozen. Violas, dozen, $1; 100, $6. Zinnias, dozen, 50c. Asparagus, Giant, $3 per 100. Begonias, Tuberous, 25c each. Broccoli, in 5 sorts; Cauliflower in 5 sorts, 100, $1; 1,000, $8. Brussels Sprouts, 8 sorts; Cabbage, 19 sorts; Kale, Scotch, Jersey, Tree and Thousand Headed; Savoys in 3 sorts, Lettuce in 4 sorts; Parsley; all above, 100, 30c; 1,000, 40; 10,000, $30. Rose Stocks, 100, $1; 1,000, $10; 10,000, $200. C.W.O. from unknown customers. James Simpson, 611 Superior, Victoria, B.C. Phone 1364.

A NEAT little pleasure boat, well built and perfect running Evinrude, which is as good as new and has priming cup. Boat is fitted with ship's oilcloth, making it very easy to keep clean. Immovable rowlocks, good pair of oars and paddle, all tools, 5 gal. gas can with spout, centre pole and heavy sheet of waterproofed canvas for use where there is no boathouse. Price for cash, $125. See M. A. Wylie, Strathcona Lodge, or Syd. Yates, near Cerier's Store, Shawnigan Lake.

A BEAUTIFUL English Broadwood piano (not the old-fashioned type), really as good as new, cost price $1,200, sacrifice $250 on terms of $100 cash and balance $20 monthly, without interest, to responsible party. Can be seen at 824 Courtney Street, between 8.30 and 5.30 a.m., 2 and 2.30 p.m., and evenings.

A HICKLING'S Bargains—Clarinets, A, $25, B flat, $35; C, $20; banjo and case, $6.75. 741 Pandora Ave.

AUTO tents—See our set up in our factory. We make awnings. Victoria Tent Factory, 818 Pandora Ave. Phone 1181.

A FEW good used ranges, guaranteed, going cheap. B.C. Hardware, 917 Fort Street.

ANTIQUE furniture, china, silver, etc. Phone 616. Mrs. Woollatt, 2026 St. Charles Street.

A FRESH roosted chicken can be obtained any hour of the day from Mrs. Dale, 843 Fort St. Phone 6662.

ALMOST new vacuum cleaner for sale; must be sold. Phone, between 6 and 8 p.m., to 6127L.

BLACK soil, manure, clay and stone for sale. Heavy teaming and ploughing done. Phone 2668. 306 Hayward Bldg.

Established 1892

"Advertising is to business as steam is to machinery"

NOT A ONE-SIDED AFFAIR

Business is an exchange of values. For the money you receive you must give an equivalent in work or in merchandise. If you do not give full value you can not survive. Business is a two-sided affair.

NEWTON ADVERTISING AGENCY
Advertisement Writers and Advertising Contractors
Multigraph and Mimeograph Circular Letters and Pastecards. Addressing. Mailing. Rates Quoted for Local, Dominion and Foreign Publications.
Suite 24, Winch Bldg. Phone 1812

FOR SALE—MISCELLANEOUS 13 (Continued)

BOTTLES—If you want bottles or jars we have them, all sizes, from 150 per dozen. Wm. Allan, 5552 Rose St.

BARGAIN—Twin brass beds, complete, in good condition, $12 each. Oddy's, 1617 Douglas St.

BANJO (C. Essex, London), fine tone, leather case, like new, snap, $85. Householders' Exchange, 242 Bastion St. Phone 541.

CANADIAN make piano, perfect order, cheap for cash. 4841X.

CHEAP for cash—Camp stove and pram. Phone 5696Y.

CREAM wicker Whitney baby buggy, perfect condition; $22 or offer. Phone 5585R2.

CARPETS, rugs, upholstery, blinds; also dirty paint, grease, oil and tar spots removed like magic by Owen's Blue Soap Powder. One packet cleans 4 suits of clothes; 25c a packet. Inquire Farmers' Produce Store, 605 Johnson St. Phone 5413.

DANDY golden oak settee, as new, $13; mahogany finish chiffonier, 44 shape, $28; chests of drawers, $1.20 up. Victoria Furniture Mart, 741 View St.

ENGLISH baby carriage, best quality, white enamel; first-class condition; cost $80; will sell for $35 60. Phone 6174L.

FURNITURE and effects of three-roomed house, practically new. Particulars apply Box 5410, Colonist.

FOR Sale—Lady's new flat silk crochet coat, Tuxedo style, Copenhagen blue. Phone 4539X.

FOR Sale—Two-ton wood hydraulic hoist, for truck, new, $450, terms. Thos. Plimley, Ltd. Phone 357.

FOR Sale—Hay, at new cemetery site, Royal Oak. Apply at cemetery site, or office, 314 Hayward Building.

FOR Sale—Banjo, in good shape. Box 6037, Colonist.

FOR Sale—13 acres meadow and Timothy hay, as it stands. Please make a cash offer. Albert Munckton, Metchosin.

FOR Sale—B.S.A. Target rifle, $23.50; field glass, $6; sample suitcases, $1.75; real leather valises, $4.75; split bamboo rods, $2.75; steel rods, $4.20; alarm clocks, $1.75; child's automobile, $18; motorcycle spring cushions, $2.50; bicycle electric lamps, $1.75; prism glasses, $65; leather sample cases, $6; playing cards, 35c; boy's bicycle, $15.50; new outer bicycle tires, $1.65; new inner tubes, 75c; spectacles to fit any sight from 50c. Jacob Aaronson's New and Second-Hand Store, 531 Johnson Street (4 doors below Government Street). Phone 756.

FOR Sale—One E. Long Mfg. Co., Ltd., sawmill head rig, complete with tightener pulley and two 54-in. Simonds saws and two 52-in. Simonds saws. Particulars M. & M. Lumber Co., Ltd., Courtenay, B.C.

FOR Sale—4-hole McClary cookstove, almost new. Phone 5765R. 5127 Chambers.

FOR Sale—Iron lawn roller, weight 8 cwt. Price $55. Box 5462, Colonist.

GENT'S navy blue suit, chest 42, absolutely new; no dealers. 357Y.

GOLDEN oak bookcase, in A1 condition; a snap, $6.75. Oddy's, 1517 Douglas St.

I HAVE prime seal skins for sale, $25 apiece as they run. Chief Louie, Bamfield, B.C.

LADY leaving immediately—4-hole Kootenay McClary stove, in first-class condition. Phone 4612L.

LADY'S English bicycle, in perfect condition, $40; also English baby carriage, good condition, $20. Phone 4698L.

LARGE roomy wardrobe, strongly made. Snap, $12. Island Exchange, 739 Fort Street.

MALLEABLE steel ranges, $1 per week. Phone 4889. 1454 Douglas Street.

MALLEABLE steel range, rockers and other articles, reasonable. 1421 Vancouver Street.

MAHOGANY bedroom suite, 7 pieces, just like new. Bargain, $165 complete. Island Exchange, 739 Fort Street.

20%—DISCOUNT—50%

ON all our coats, suits, wraps, dresses. Big bargains in silks for you. Invisible gale and save big money. The Famous Store, Ltd., 721 Yates Street. Country orders promptly attended to.

QUANTITY of corrugated roofing for sale at Mac's Store, 1415 Store St.

PEACHET'S STRAWBERRIES, Metchosin's best! Flavor unsurpassed; the most reliable pack in the city. Just try them once and you will buy. FARMERS' PRODUCE STORE, 655 Johnson Street. Phone 2616. Also new potatoes, peas, beets, carrots. Redding-out plants, big selection.

QUANTITY of used lumber, doors, windows, brieks, etc. 1717 Fernwood Road.

ROCKHOME GARDENS, Willmer Street, phone 4158L, is headquarters for rare plants. Mr. Hutchison, F.R.H.S., is in charge.

SNAP—White enamel child's cot, with new wool mattress, $6.75. Oddy's, 1617 Douglas Street.

SINGER drop-head sewing machine, in first-class condition. Good buy, $25. Island Exchange, 739 Fort Street.

BEES! BEES! BEES!

SUPPLIES—If it is anything for the bee line, we have it. SAVORY'S SEED STORE, 540 Johnson Street. Phone 1974.

CEDAR CHEST

STORE, office and house fixtures. Day & Boland, 1402 Yates. Phone 4812.

STIM-U-PLANT

—the concentrated Fertiliser in tablets; guaranteed satisfaction or money back; packages 50c, 85c and $1; and tins of 1,000 tablets for $4.25; obtainable at Hudson's Bay, Woodward's, David Spencer's, Standard Seed Co., Victoria Feed Co.

STIM-U-PLANT will produce FRAGRANT FLOWERS, LUSCIOUS FRUITS, LUXURIOUS GROWTH IN PLANTS.

UNITED DISTRIBUTING COMPANY, Pemberton Bldg. Phone 7478.

TWO used White sewing machines, guaranteed, greatly reduced for quick sale.

SINGER MACHINES
$10—$15—$20
See these early.
A. E. TAYLOR & CO.
716 Yates Street

3 ROOMS of good furniture; no dealers. 2616 Work Street.

6-HOLE Buck range, with coils, in A1 order. Snap, $24.50. Island Exchange, 739 Fort Street.

3 ROOMS of good furniture, owner leaving city; no dealers. 1451 Vancouver St.

THE MOORE-WHITTINGTON LUMBER CO., LTD.
DOORS, WINDOWS, LUMBER, ETC.
City or Country Orders Receive Careful Attention

LADIES AND GENTLEMEN'S DISCARDED CLOTHING FOR SALE
SHAW & CO.
736 FORT STREET PHONE 463

WANTED—MISCELLANEOUS 14

ABSOLUTELY THE HIGHEST PRICES PAID FOR
PIANOS, GRAMOPHONES, HOUSEHOLD FURNITURE AND EFFECTS
O'BRIEN & CO.
AUCTIONEERS PHONE 7147

ABSOLUTELY Best High-Class Discarded CLOTHING
Bought and Sold at
MRS. JOWITT'S, 651 Fort. Phone 2134.
3 Stores Above Ralleigh Messenger

ATTENTION!—Mrs. Shaw, formerly of Winnipeg and Edmonton, will call and pay cash for discarded clothing. Phone 5460. 405 Fort Street

BEST prices paid for ladies', gentlemen's and children's good-class clothing, household linens, etc.
MRS. WARDALE
1621 Douglas St., block below H.B. Co.
Phone 2493

DON'T Hesitate—Phone 3468 if you have any furniture you wish to dispose of. Our representative will call and offer current prices. Island Exchange, 739 Fort St.

CALL $166—WE PAY BEST PRICES

FOR bottles, rags, tools, stoves, furniture or anything else you wish to dispose of. We call anywhere, any time. Try us.

GENTLEMEN'S DISCARDED CLOTHING BOUGHT
BEST PRICES PAID WE CALL.
SHAW & CO.
763 Fort Street Phone 463

MAHOGANY extension dining table, Wollatt, 1508 St. Charles St. Phone 516.

ODDY'S are open to buy good-class furniture, carpets, ranges, etc. Good prices paid. Phone 1488.

WANTED—Butcher's block, scales; also platform scales. Have good 1918 Ford touring car, would exchange for Ford delivery or runabout. Phone 418, Colquitz.

WANTED—MISCELLANEOUS 14 (Continued)

WANTED—Small cook stove, 4-hole, suitable for camping. Box 6260, Colonist.

WANTED—Stereopticon; must be reasonable in price and in good condition. Phone 3661, 10 to 12 a.m.; 6 to 8 p.m.

WE WILL CALL AT ANY ADDRESS and pay highest prices for bottles, rags, tools, stoves, furniture or anything else. Top prices paid. Phone 5166.

WANTED to Buy—Two or three rooms of good furniture. Phone 3338.

TURN YOUR TRASH INTO CASH

WE buy rags and bottles; also tools, stoves and furniture, etc., etc. Phone 5166.

WANTED—Old bicycles and parts, in any condition. Victory Wrecking Cycle Works. Phone 725. 841 Johnson Street. Will call at any address.

ROOM AND BOARD 15

A NICE city bedroom to let, with or without board, close in, quiet location. Apply Mrs. Edwards, 717 McClure St., or phone 4845R.

AT Beaconhurst, 355 Douglas, overlooking Beacon Hill lake. Good accommodation.

BON ACCORD, 646 Princess Ave.—Room and board; close in; home cooking. Phone 4662.

BEACON Hill Park—Board-residence and furnished suites; moderate. 646 Simcoe. 5666R.

BOARD and room for gentleman in private family, close in. Phone 4038L.

COMFORTABLE bedroom (bathroom adjoining) in well-appointed private residence; ideal Summer location, minutes from car; every convenience; breakfast (dinner optional); business man preferred. Box A, Colonist.

ETHEWOLD, 782 Cook Street—Sunny rooms, good service and cooking; large, pleasant garden; near business centre. Miss Hadwen.

FURNISHED rooms with use of kitchen, or board and room; one bed-sitting-room. Phone 3544, or 1041 Fort St.

FIRST-CLASS accommodation for business women, close to town. Apply Box 8185, Colonist.

FOR business people, etc.—Rockland Ave.; home cooking; terms mod. Phone 5766R.

FIRST-CLASS rooms; meals optional; central; lovely grounds. 936 Humboldt. Phone 5733Q.

LARGE furnished front bedroom; board or housekeeping privileges if desired; central. Phone 7367R.

LINDSAY Lodge, Vancouver, B.C.—Under new management; good table, modern rooms, comfortable lounge; terms moderate. 1166 Hare Street. Phone Doug. 1630X.

NICELY furnished room and board, with private family; every home comfort. Phone 7412L.

OAK BAY, 1158 St. Patrick St.—Comfortable rooms and board. Phone 7582L2.

ONE or two ladies can have room and board for Summer in a small country home, near B.C. Electric station and main road. Box 6464, Colonist.

TO Let—Large double and single rooms, with breakfast and supper. Phone 6488R.

ROOM AND BOARD WANTED 16

WANTED—Room and board for a man who desires to live in the country. Quote monthly rate to 2165 11th Ave. W., Vancouver, B.C.

FURNISHED ROOMS WANTED 17

YOUNG man requires small room, private home, close in; no board. State terms. Box 5431, Colonist.

FURNISHED ROOMS TO RENT 18

FURNISHED—Large front bed-sitting room, $6.50 per week, or bedroom $5 week. 802 Dunsdin Street.

NICELY furnished bedrooms, private family, near Parliament Buildings. 744 Government.

SYLVESTER Apts., 713 Yates. Phone 6663O. Every convenience; furnished and h.k.

TRY the Ritz Hotel, Fort and Douglas, for clean, cosy rooms; day, week, month; fully modern; rates moderate. Phone 51.

HOUSEKEEPING ROOMS TO RENT 19

AT 846 Michigan Street—Furnished housekeeping room and bed-sitting-room. Phone 5931L.

COMFORTABLY furnished rooms, with conveniences for housekeeping. Phone 4908R.

FURNISHED housekeeping rooms, Fairfield Hotel, opposite City Hall.

FOR Rent—Clean, furnished housekeeping rooms, flats, cabins. Phone 3726L. Rents reasonable. 1035 Hillside Ave.

FURNISHED housekeeping room to rent, 676 Michigan St. Phone 2554R.

HOVE LODGE — Housekeeping rooms. Children not objected. Phone 7203O. 314 Michigan St.

HOUSEKEEPING rooms, ground floor; coal range, gas, every convenience; reasonable rent; also bed-sitting-room, large kitchen, gas range. 521 Simcoe St.

HOUSEKEEPING rooms, conveniences; also flat to let, furnished, close in. Phone 3878X.

LARGE, well-furnished rooms, modern house, arranged for housekeeping if desired. Phone 2384L.

FLATS AND APARTMENTS TO RENT 21

A NICELY furnished bed-sitting-room and bedroom to rent, with use of kitchenette if desired; close in, quiet location. Apply Mrs. Edwards, 717 McClure, or phone 4845R.

A COSY, modern furnished apartment, fine view, reasonable. Phone 6148R.

AT Collinson Apts., 1115 Collinson—3-room furnished, 5-room unfurnished suites.

A FIVE-ROOMED unfurnished suite at Hampton Court.

AT the October Mansions—An unfurnished flat to rent. Phone 5666.

A LANDALE Apts., Linden Ave. Phone 2086, or 416 Hayward Bldg.

A SUPERIOR apartment, en suite, every convenience. 450 Quebec St.

AT Normandia Apartments, Cook Street—Furnished or unfurnished suites to rent.

AT Le Roy Apartments—Nicely furnished three-room suites, reasonable. 303 Montreal.

AT Beacon Hill Apts., 421 Vancouver—Nice front furnished suite. Phone 2688.

ATTRACTIVE apartment, unfurnished or furnished; seldom vacated. Stanley Apts., Linden Avenue.

A COSY modern furnished or unfurnished flat, $18. Phone 5476Y.

BELL Block, Oak Bay, close sea—Furnished suite, vacant; low rental.

BELL Apartments, 1051 Cook St.—Unfurnished front suite, garage. Apply Suite 4.

BROADWAY Apartments (near Parliament Buildings). Superior. Commodious, modern, furnished and unfurnished suites.

CLOSE-IN well-furnished suite; also bed-sitting-rooms, fireplace, garage. Phone 1683.

CORAL COURT, James Bay District—Furnished and unfurnished suites, modern building; every convenience. 464 Simcoe. Phone 5884.

CARLTON—Three-roomed furnished suites. Also single rooms, week or month, central. 811 Pandora. 4718R.

DESIRABLE furnished suite to rent. Apply 855 Blanshard Street.

FURNISHED sitting-room and kitchenette, and one or two bedrooms, upstairs. 1147 Fort Street. Phone 5865L.

ELAND Apts.—Bright, modern, furnished and unfurnished suites, splendid location. Phone 5137.

MORRISON Apartments, Hillside Street, furnished or unfurnished suite. 7136L.

OLYMPIC Apartments, 1129 May—Furnished flat. Phone 4286Q for appointment.

ST. Helens Apartments, 838 Courtney St. (opposite Cathedral). Housekeeping rooms, single and en suite; bedrooms. Phone 4841O.

TO Let—A furnished 4-room flat, central. Phone 5056R, mornings only.

THE largest and best furnished apartments in the city; separate entrance, large grounds, garage, an ideal home. 425 Michigan. Phone 6114.

TREBARTHA Apts., 1540 View St.—Choice unfurnished 3 and 5-room suites, strictly modern, self-contained, quiet; close in; fireproof building; hot water and heat supplied. Cheap rentals.

FLATS AND APARTMENTS TO RENT 21 (Continued)

THE Kensington, 919½ Pandora Ave.—Suits for rent. Phone 4400O.

UNFURNISHED, four-room, front corner self-contained suite. Rite Hotel, 719 Fort St. Phone 51.

527 SIMCOE—Furnished suite, 5 rooms, piano; three months. Phone 2841R.

827 PANDORA Avenue—Single, furnished, with kitchenette, also 2 and 3-roomed apartments, furnished; reasonable rent. Phone 6010O.

T

A Mart for Busy Readers—House and Business Property for Sale and Exchange

AUTOMOBILES 28 (Continued)

MASTERS MOTOR CO., LTD.

?—VERY GOOD BUYS—?

1918 STUDEBAKER 6-passenger touring car, in splendid shape. This car has had exceptionally careful usage and it is an extra good buy at $895

1920 CHEVROLET touring car, in first-class condition. This car has been privately owned by one party only, and it looks and runs fine. Price $395

1920 FORD touring, equipped with a self-starter, etc., good tires, a new top and in very good mechanical order. Our price is only $350

1919-19 CHEVROLET touring. It has good tires, a new top, etc., and the motor runs like a charm. Our price only is $325

1917 CHEVROLET Sport roadster, in excellent condition. This is a real snappy little car, and the price is only $295

1917 CHEVROLET touring, in good running order. This is a real good buy at $185

1916 OVERLAND touring, with self-starter, etc., and running fine. Price $185

TERMS TERMS TERMS TERMS

REMEMBER:
Our Cars Are GUARANTEED Cars

MASTERS MOTOR CO., LTD.
815 Yates Street (corner of Quadra Street)
Phone 872

22-40 McLAUGHLIN 7-passenger, privately owned and only run a few thousand miles. Your chance to get a late model car cheap. Only $1550

A. W. CARTER
Hudson Super Six and Essex Motor Cars
815 COURTNEY STREET

McLAUGHLIN 4-cylinder, in fine condition; just out of paint $600

1921 FORD, in first-class condition throughout $500

Others at various prices; easy terms.

H. A. DAVIE, LTD.
McLaughlin-Buick Agency
850 Yates Street Phone 5500
We use only genuine McLaughlin parts

GOOD USED CARS

FORD Touring, in the very best of condition. This car has a self-starter, one-man top, shock-absorbers, and many other extras; 5 good tires. A gift $350

FORD Roadster, just overhauled. This car has had very careful use and runs like a new car, and has Hinedman shock-absorbers and 4 new tires. A real bargain at $300

OVERLAND 4, 1921 model, in perfect condition. This car has been privately owned and has had the very best of care; 4 new tires and spare. See this one at $550

CHEVROLET Touring, in the very best of condition. This car is a real snap at $425

OVERLAND 2 90Roadster, just overhauled and repainted; 3 good tires; a real good buy at $550

STUDEBAKER, 1917 model, 5-passenger Roadster, in the very best of condition. A real bargain at $400

DODGE Touring, in perfect order; 3 good tires. See this one at $575

Many Others.

TAIT & McRAE
Phone 1633 955 Yates Street

GETWUNTOO

EVERY USED CAR GUARANTEED

1921 FORD Delivery, in good mechanical order, self-starter; body in first-class shape $375

1920 FORD Delivery. Motor in first-class running order, self-starter; body in good shape and equipped with McAllister side spring to carry any extra weight. A good buy at $375

1919 FORD Delivery, in good mechanical order, and the body is in good shape. A snap at $175

We have also some good buys in used Ford tun trucks and Ford Touring cars.

The most successful businesses were all started in a small way. Here are three chances to insure a small business without tying out much money.

"He who hesitates is lost"—so don't miss your chance.

NATIONAL MOTOR CO., LTD.
Home of Ford in Victoria
511 Yates Street Phone 4500

GETWUNTOO

USED CAR BARGAINS

$800—DODGE Brothers Roadster, only run 2,000 miles; slip covers, front and rear bumper, etc.

$650—DODGE Brothers Touring. This is a good buy.

$275—OVERLAND. In good shape.

$250—STUDEBAKER. Good running order, also good tires.

A. E. HUMPHRIES MOTORS, LTD.
Corner View and Vancouver Sts. Phone 475

20-PASSENGER bus; will consider trade with touring car. Phone 5751R5.

CYCLES AND MOTORCYCLES 29

ATTENTION! Bicycle Sale—Boy's bicycle, $15; Massey double bar, $57.50; 3-speed Rudge-Whitworth, $35; 24-in. Perfect, like new, $17.50; lady's bicycle, $15; lady's Rudge-Whitworth, $35; almost new Raleigh, $45. All our wheels are fully guaranteed. 811 Johnson Street (4 doors below Government Street).

BICYCLE, nearly new, boy's size. Apply 417 Hayward Bldg.

AGENT for C.C.M. Ivanhoe cycles. Cycles repaired. All accessories stocked. Second-hand bicycles bought. Smith's Bicycle Repair Shop, Blanshard Street, opposite Public Library.

FOR Sale—Lady's bicycle, cheap. Phone 7860R.

GENT'S bicycle, nearly new, perfect condition, $35. Box 1541, Colonist.

MASSEY bicycle, 26-in., complete with lamp, first-class running order, $40. A. E. Durham, Burke Street, off Admiral's Road.

SUB-AGENT wanted in every up-island town for Indian and Ace. Write for our prices on new and used parts, 2-speed Indian, heavy duty clutch, Schebler carburetor, kick starter, just overhauled, $125, terms. Cameron Motorcycle Co. Yates and Vancouver. Phone 5179.

TRIUMPH motorcycle, fully equipped. 309 Phoenix Place (off Toronto Street).

WANTED—Man's bike, good condition. State what make and price to Box 5355, Colonist.

WANTED—Man's bicycle (English make), in really good condition. Phone 6663L, in evening.

1914 INDIAN motorcycle, 3-speed, in good order. A snap at $65. Tait & McRae, 955 Yates St.

AUTOS FOR HIRE 30

McLAUGHLIN cars for hire; shopping, $1.50 per hour. Phone 672.

LOST AND FOUND 32

LOST—English setter dog, large black spot on back, black spot on side, owner's name on collar. Phone 3745L.

LOST—At Hatley Park, on Wednesday, a black earring. Finder please phone 5456.

LOST AND FOUND 32 (Continued)

LOST—Black field spaniel, Sunday morning. Phone 5759R.

LOST—Folding kodak, near Central School, Friday evening. Please phone 5398L. Reward.

LOST—In city, on Tuesday last, half dozen films. Finder kindly phone 6758X.

LOST on Friday, gold handled pocket knife. Finder please phone 4846L. Reward.

BUSINESS OPPORTUNITIES 34

SPECIAL SNAP

GARAGE SNAP (HEAVY SACRIFICE)
Corner of Cadboro and Vancouver Streets
Property 60 x 90 ft; Brick Garage, 65 x 80 ft., cement floor; plant equipment included.
$10,000 GARAGE FOR $6,000
For full particulars, apply to
H. G. DALBY & COMPANY
Exclusive Agents
654 View Street Opp. Spencer's

A REAL Snap—Confectionery, Tobacco, Soft Drinks, Ice Cream, School Supplies; one hundred and fifty clear profit assured. Living quarters in connection, cheap rent, lease. Owner has other business. Must dispose of this at sacrifice. Move fast, this won't last long at the price. Box 8259, Colonist.

FREE Industrial Sites—The City of Astoria, Oregon, is in a position to give free sites for small or large industries who mean business. Located on railroad and accessible to municipal docks for river or ocean shipping. If you are interested in this genuine and remarkable offer, communicate at once with the Chamber of Commerce, Astoria, Oregon.

FULLY stocked ranch. 14 milk cows, 1 bull, 5 heifers, with calf, 3 young heifers (not bred), 5 calves, 240 chickens, 40 laying fowl, 30 turkeys, 20 geese. Ford delivery truck, express wagon and harness, churn, milk utensils, cooler, etc. 6 acres in hay, 1½ acres in corn and sunflowers. The ranch is held on lease, 10 acres cleared and range of 40 acres. 4-room house, barnyard and stabling for 35 head. Rent only $25 month. Owner, compelled to retire. Will sell for $2,250. This is the biggest barrain on the market today. CROWN REALTY & INVESTMENT CO.

FOR Sale—The well established business known as "The Edinburgh Cafe," 509 Fort Street.

HARDWARE, DRY GOODS, NOTIONS—An Occupying commanding position in thriving suburban location; all salable stock, good profits, low rent. If you are a genuine worker, we will let you and behind the counter and check up the trade for yourself. Valuation about $3,000.

GENERAL STORE WANTED—Country or suburban preferred, in exchange for well improved prairie farm in very reliable district. Particulars, please.

HARRY AMPHLETT
215 Union Bank Bldg. Phone 5550

WELL established Meat Department for sale in old established Grocery Store. Satisfactory reasons for leaving. Finest location. Apply Box 5290, Colonist.

$250 BUTCHER business in a section where there is no competition; 1¼-mile circle, equipment is very complete, and new since is bright and attractive. $11,500 worth of business done in 1922. Fruits and greenstuff find a ready sale. Illness compels this sacrifice. An extra inducement is 4 months' rent free. Victoria Realty Co., 215-17 Central Bldg. Phone 5035.

FAMOUS COACH AND HORSES HOTEL

60 BEDROOMS, completely furnished; 1 acre land and cottage. Modern conveniences.

MONEY-MAKER

Hotelmen like districts with
LARGE PAYROLL
Equimalt has it—Hotel close to
DRYDOCK
Millions to be spent.

EXECUTORS OF ESTATE say
"SELL QUICK"
I am therefore open to receive Tenders in writing, stating price for cash, or on terms; if the latter, letter must state what amount of cash payment, and what terms are required for the balance.

This property cost the late owner $78,000

Last date for receiving tenders is June 15, 1923, the highest or any bid not necessarily accepted.

SOLE AGENT:
BERT G. ROBINSON, 1517 Broad Street

BOATS AND LAUNCHES 36

FOR Sale—Boat, 26x8, cabin, 3-h.p. Palmer engine, dinghy, etc.; a snap for cash. Causeway Boathouse.

FOR Sale—8 by 10 ft. dinghies, round bottom, clinker-built. W. De Gruchy, 749 Fisgard St.

FOR Sale—Well-built 30-foot hull, with 40-horsepower engine fitted with starter. It can be seen Stevenson's Sunnyside boat slip. $350. Thos. Plinley, Ltd. Phone 837.

FOR Sale—Peterboro canoe, air-tight cells for safety, cheap. Apply Box 5519, Colonist.

FOR Sale—Fish boat, Palmer engine, good shape, $600; fish carrier or work boat, 40x8, 18-h.p. Fairbanks engine, Delco light generator, electric lights, 500-gal. tanks, new, $1,100. Also sundry small boats for sale. Apply Empress Bonthouse, Bellevilla Street. Phone 7442.

W. DE GRUCHY, boat builder, etc., 749 Fisgard Street. Any class of boats built and designed. Special designs for Evinrudes. Spars, oars and blocks made to order. Contract in large quantities a specialty.

WANTED—Dinghy or rowboat, 8 or 10 ft., with pair oars. Box 5275, Colonist.

35-FT. CABIN cruiser, in good order; must be sold. Phone 375.

BUSINESS DIRECTORY 37

ADDING MACHINES, ETC.

DALTON Adding Machine"—Only ten keys. Ask for demonstration in your own office. United Typewriter Co., Ltd., 705 Fort Street, Victoria. Phone 4796.

AUTO RADIATORS AND FENDERS

AUTO Radiator and Fender Specialists. Workmanship that cannot be excelled. BERGMAN BROS. 1901 Government Street. Phone 5247

BUILDERS AND CARPENTERS

ANYTHING in building or repairs. Phone 1902. Roofing a specialty. T. Thirkell.

ANYTHING in house repairs. Roofs repaired and tarred. Work guaranteed. Estimates free. Phones 7274, 5548L.

BUILDING MATERIALS

FIREPLACE Fixtures, Mantels, Grates and Tiles, Plate, Window, Leaded Glass and Mirrors. Old Mirrors Resilvered. Wm. N. O'Neil Co. (Victoria), Ltd. Phone 1137. 551 Yates Street.

CHIMNEY SWEEP

HEARN, clean sweep, takes the we out of work. Phone 1134.

LLOYD & SONS, Chimney Cleaners. Phone 1844. 58 years' experience in Victoria.

DYEING

YOUR VERY BEST RUGS—You're afraid to send Oriental rugs to the cleaners! Why, there's nothing to be afraid of when you send them to the City Dye Works, because they will come back to you like new, absolutely unharmed. Telephone 78.

DRYGOODS—WHOLESALE

WHOLESALE DRYGOODS—Turner, Beeton & Co., Ltd., wholesale drygoods importers and manufacturers. Men's furnishings, tents. "Big Horn" Brand shirts, overalls. Mail orders attended to.

ELECTRICAL FLOOR POLISHING

FLOORS washed, waxed and electrically polished. Day phone 3083; night phone 7313.

ENGRAVING

GENERAL engraver, stencil cutter and seal engraver. Geo. Crowther, Green Block, 1216 Broad Street, opposite Colonist.

EMBOSSED STATIONERY

PRIVATE STATIONERY embossed in any design or color. The Colonist Printing Company, Limited.

EXPRESS AND TEAMING

DRAYMAN — Joseph Heaney, office at 1208 Wharf Street. Phone 17t.

MOVE your furniture by motor or team. Quick and reliable service. Entrust to J. D. Williams. Phone 476.

THE Truckportation Co., Ltd., general and long distance hauling. 1 to 5-ton trucks. 459 Bay Street. Phone 7157.

BUSINESS DIRECTORY 37 (Continued)

FURNITURE MOVING

ABOUT furniture moving, packing, shipping or storage, see Jeeves & Lamb Transfer Co. Forwarding and distributing. Cut rates on freight to Eastern points. Office phone 1167. 757 Pandora Avenue.

FURNITURE moving, baggage and general hauling. The General Service Transport, Limited. 735 Johnson Street. Phone 49.

GLASS

BROKEN windows, leaded glass repaired at shortest notice. Phone H. Burns, 1219 Davie.

GUNMAKERS

JAMES GREEN, gunmaker; repairs and alterations, makes gun stocks, bore, brown and blue barrels. Restringing tennis racquets and repairs to golf sticks. Phone 1734. 1319 Government Street.

HAIRDRESSING PARLORS

SCIENTIFIC treatment under the personal supervision of a London Expert insures the health of the scalp and lustre of hair; and by the Eugenic method of permanent waving, the fluffy, wavy effect so much desired is assured. Guaranteed satisfaction is certain if you avail yourself of the services offered. Do you need advice in regard to your hair? Consult Marion Tyrrell, Hairdressing Parlors, David Spencer's. Phone 7500.

LAWN MOWERS

GROUND and repaired; filing and gumming; collecting, delivering free. Cor. Broad and Pandora. W. Elves. Phone 855 and 4400L.

GET your lawn mower sharpened now. $1.00. Carver & Son, 637 Fort.

LITHOGRAPHING

LITHOGRAPHING — Lithographing, engraving and embossing. Nothing too large and nothing too small; your enquiry is your advance guard. Our work is unequalled west of Toronto. The Colonist Printing & Publishing Co., Ltd.

OXY-ACETYLENE WELDING

ALL classes of welding, oxy-acetylene or electric process. British Welding Co., 525 Pembroke Street. Phone 2814.

CAST iron, brass, steel and aluminum welding. H. Edwards, 674 Courtney St.

PAINTING AND PAPERHANGING

STUART LOWRY, kalsomining, painting and paperhanging at low rates. Phone 4735L.

PATENTS

PATENTS, trade marks, designs, copyrights. Featherstonhaugh & Co., the old established firm. Patent Attorneys. Offices, 1050 Rogers Building, Vancouver, B.C.

T. L. BOYDEN, M.I.E.E., Patents and Trade Marks. 407 Union Bank Building, Victoria, B.C. Phone 915.

PLUMBING AND HEATING

Phones 1534, 52981.
HAYWARD & DODS, LTD.
527 Fort St.
PLUMBING HEATING

LLOYD & SONS, specialists in range and furnace repairs; coils made. 1854.

PLASTERING AND CEMENT WORK

J. ALLEN, Plasterer—Estimates given on plain and ornamental plastering, cement work, repairing, etc. Phone 9296. 2384 Beach Drive.

PRINTING

WHY send your printing orders East, when you can get them done better, quicker and at the same price at The Colonist Printing Department?

SIGN PAINTING

SIGNS—Rae Parkinson—
VICTORIA SIGN WORKS, 512 Bastion Street. Phone 4063X2.

STENOGRAPHER

MISS PIKE, 311 Jones Building. Work strictly confidential. Phones 4805 and 4843L.

TYPEWRITERS AND SUPPLIES

IF you wish your typewriters repaired or overhauled, remember that we specialize in this work. Remington Typewriter Co., Ltd. Phone 4865.

TYPEWRITERS

Repairs to all makes.
Ribbons, Carbons, Etc.
Underwood Portable Typewriter.
DALTON Adding Machine.
UNITED TYPEWRITER CO., LTD.,
705 Fort Street. Phone 4796.

TAILORS

MEN'S and ladies' tailors; altering, repairing and pressing.
SCHAFER & CREIGHTON
124 Woolworth Building, Douglas Street.
Phone 5312.

WOOD

ABSOLUTELY dry cordwood, 12 or 16-in., $3.85 per half cord, delivered. H. P. Hill Wood Co. Phone 5051R1.

BEST fir cordwood, dry, 13-16 in., $6 cord; bark, 19. Ridley & Sons, 5131R, or 4205.

WINDOW CLEANING

ABBOTT Window Cleaning. Phone 5355.

R. R. Crawshaw. Our note is at your service.

ISLAND WINDOW & CARPET CLEANING COMPANY
Phone 3515. 317 Fort Street
"The Pioneer Firm"
We don't advertise our work—our work advertises itself. Our auto service is at your command. W. H. HUGHES, Proprietor.

PROFESSIONAL DIRECTORY

BARRISTERS

DUNLOP & FOOT
Barristers, Solicitors, Notaries, Etc.
Members of NOVA SCOTIA, MANITOBA, ALBERTA and B.C. BARS
912-13 Hayward Bldg., Victoria, B.C. Phone 515

CHIROPRACTORS

CHAS. A. and Estella M. Kelley. Established over 5 years. Consultation free. Phones 4145 and 5474. 423 Hayward Bldg.

DENTISTS

DR. LEWIS HALL—Jewell Block, Carnar Yates and Douglas Streets.

DR. J. F. SHUTE, dentist. Office No. 903 Pembarton Bldg. Phone 7107.

MASSAGE

SWEDISH medical massage, ladies, gentlemen. G. Bjornefelt, S.M., Hotel Rita. Phone 51.

NURSING HOME

REST Home for Christian Scientists—Room and board, nursing if necessary; fine situation, half block from car. Phone 5149. Roorman, 3640 Cook Street, Victoria.

HOUSES FOR SALE 38

A LOVELY 4-room bungalow, with full bathroom equipment, all in first-class condition. Nice lot, full size, in flowers and fruit. Owner, leaving for California, offers this for $1,450, and will accept any reasonable offer for the furniture. The taxes are only $15, and it is near the Gorge car and bus. Apply 3841 Albina Street, Gorge Road.

ESQUIMALT

A MODERN California bungalow of 4 bright rooms, panelled and beamed, oak mantel, 3-piece bathroom fixtures, nice large garden; lot 52x132; low tax. Price $3,400 for quick sale. Very easy terms.

SAANICH—Just outside of City—6-roomed cottage, modern, and garage, three nice lots in fruits. A snap at $2,800, and easy terms.

CROSS & CO.
Belmont House P.O. Drawer 716

ARE you looking for a home in the Gorge District? We have bungalows priced at $1,200, $1,550, $3,000, $3,200 to $5,000. Let us give you full particulars. Crown Realty & Investment Co.

A BARGAIN—A new three-roomed house, well built, with bathroom, on full-sized lot near Cadboro Park; close to city; price $1,800. Apply Owner, 2940 Vancouver Street.

HOUSES FOR SALE 39 (Continued)

FEMBERTON & SON
Pemberton Bldg. Phone 555

MOSS STREET—Close to sea and car line—A comfortable house of six rooms, in first-class condition; concrete basement, hot air furnace and wash tubs. Large rooms with modern fixtures and fittings. 3 bedrooms. Excellent garden with bearing fruit trees and small fruits.
PRICE $4,500

FOUL BAY—Close to beach, modern and in first-class condition—Bungalow containing five rooms, with all modern fixtures and fittings; furnace and open fireplace, buffet, kitchen with glass cupboards, inside entrance to basement. Garage and good garden. Taxes $25 per annum. Local improvements all paid up.
PRICE $3,650.

$750 WILL HANDLE a thoroughly modern and well-built four-roomed bungalow, just off Gorge Road, and in a good locality. Large lot with a few fruit trees and chicken house. Large living-room with built-in buffet and open fireplace, panelled walls, beam ceilings; kitchen and two bedrooms; all rooms are large and light. Lofty basement with concrete floor.
PRICE $2,750.

CENTRAL—A REAL HOME—$2,400

BETWEEN new High School and Yates Street. An exceptional value in artistic 7-room semi-bungalow, beautifully renovated within and without. The owner is leaving town; here's the opportunity for the careful buyer. Every room is bright and airy. Main floor consists of living-room, dining-room, den, kitchen. There is panelling, built-in effects, gas range and immediate hot water; laundry room with trays. Upstairs 5 beautiful bedrooms, double wardrobes; separate bath and toilet. The fittings are exceptional. High, full cement basement, furnace. Big garden lot, no rock, and on rising ground. Pretty garage, with cement floor; cement walks, grounds in lawns, flowers and vegetables. Immediate possession. If desired, exceptional furniture for a song. Victoria Realty Co., 216-17 Central Bldg. Phone 5035.

BEAUTIFUL 15-roomed house, centrally garden; garage. Phone 7548X, or Hibben-Bone Bldg.

BEAUTIFUL 5-room semi-bungalow, on Dallas Road, with uninterrupted view of the Straits. The house was built under owner's supervision, has best of hardware and electric fixtures, high-grade plumbing, with plate glass windows, glass porch, modern heating system, on lovely lot that stands high, with stone and cement walls and steps, and ornamental iron gates and entrance approach. The price asked is less than half the cost, $5,600, on terms. Crown Realty & Investment Co.

QUAMICHAN LAKE

BUNGALOW containing 3 sitting-rooms, 3 bedrooms, bathroom, kitchen, pantry, verandas, electric light, good water supply; standing in 1½ acres of land, partly cleared, including garden and orchard; 150 yards of lake frontage; boathouse, garage, barn. On R.M.D., telephone line. Price $4,850. C. Wallich, Real Estate and Insurance Agent, Cowichan Station, E. & N. Ry.

HIGH-CLASS RESIDENCE

CARBERRY GARDENS—5 rooms, modern; 4 bedrooms, 3 reception rooms with fireplaces in basement, furnace, wash tubs, and extra toilet; high position; low taxes. Only $8,500. Exclusively—BAGSHAWE & CO.

DO you want a first-class comfortable bungalow, in the pink of condition? Bath, wash basin and toilet. Lot 120x50. It is situated close to Gorge Bridge, bus, tram, near school, and is a bargain at the price, $1,850. Owner will almost give away the furniture to the buyer; of home; must go south for her health's sake. This is a snap. Crown Realty & Investment Co.

DELIGHTFUL situation on Cowichan Bay. 5-roomed modern bungalow, bath, h. and c., full basement and large verandas overlooking sea. 150 acres of good land, 5½ acres under cultivation; 70 yards seafrontage. About 30 fruit trees. Rural mail delivery and phone. Price $7,500. Would rent, furnished, for $40 per month. Apply Owner, 1557 Yale Street, Victoria. Phone 7405X5.

FOR Sale or Exchange—Large seven-room house, good location. Owner will sacrifice. Will consider good car in exchange. Phone 1541L, where owner will be for three days.

FOR Sale—3-roomed cottage; water, light and phone; all kinds of fruit trees; taxes $8.70 year. 176 Battleford Ave., Parkdale.

GORGE BUNGALOW—4 rooms, with bath, etc., glassed-in sleeping porch, sleeping tent; modern built chicken house; ¼ acre in fruit, vegetables and lawn tennis ground. Situated on high part of Gorge district; low taxes; near Gorge bus. Owner will sell home and furniture, which includes piano, range, etc., for $2,150. Crown Realty & Investment Co.

OVERLOOKING OAK BAY, near golf links—A delightful semi-bungalow, containing 3 rooms, large open granite fireplaces, roomy sleeping porch, full cement basement, furnace, tubs, etc.; garage; in keeping with residence. Standing in well-kept and spacious grounds. An absolute bargain at $5,500.

G. C. HOWELL
125 Pembarton Bldg. Phone 7555

EXCELLENT HOMESITES

SEVEN choice lots, high, with commanding view, Burnside district. Price $1,100, terms.

BEACH DRIVE, near Esteven Avenue—Fine lot, with lane, for $550.

JOHN GREENWOOD
1255 Government Street

A BEAUTIFUL HOME

STANDING in nearly an acre of well treed grounds. Exceptionally well-built, fully modern house of 15 rooms. Contains drawing-room, dining-room, library, living-room, sunroom and usual offices on ground floor; 5 nice bedrooms, sewing room and 3 bathrooms on first floor. Full cement basement, furnace, servants' quarters and attached large garage. High location, on quiet paved street in best residential district. The house has been lately redecorated and is offered at the sacrifice price of $15,000, easy terms.

A. S. BARTON WISE & CO., LTD.
111 Pemberton Bldg.
Phone 2901

TERMS MADE EASY
OR EXCHANGE

SIX-ROOMED house, exceptionally well located, high part of Quadra. Two lots, all in garden, small fruits, etc.

Living-room, dining-room, kitchen, three bedrooms, bathroom and part basement.

Owner will give very easy terms or will consider trade for smaller property.

ROBERT S. DAY & SON, LTD.
1125 Broad Street Victoria, B.C.

AN OPPORTUNITY

4-ROOM bungalow, partly modern, well built and arranged; good outbuildings, orchard, house for over $500 birds; garage and wood shed, tool and feed house. On 3 acres of good productive land, all cultivated; fruit trees, garden, and 1 acre Timothy. 5 minutes walk to B. C. Electric station; only 4 miles from the city, on good road. Inspection invited. Price $3,000, terms arranged. A. A. MEHARET, 403-5 Hayward Block, 1507 Douglas St.

$4200—OAK BAY—4-room bungalow; hardwood floors, built-in features, furnace, fireplaces, etc.; ramset basement, laundry tubs, on good closed lot, with shade trees.
PUNNETT, 115 Pemberton Blk.

OAK BAY BUNGALOW

7-ROOM modern bungalow, south of the Avenue and close to car. 50-ft. lot. Very nice interior, with three bedrooms and den; cement basement and furnace. At the extremely low price of $3,750. Terms.

NEW 5-room stucco bungalow, one block south of Oak Bay Avenue. A very attractive place, nicely situated, 50-ft. lot; all modern conveniences. Price $3,250. Terms, $750 cash.

7-ROOM semi-bungalow, on fine boulevarded street, close to car, school and church, in Victoria West. Beamed and panelled living and dining-rooms, built-in effects, fireplace in living-room, Dutch kitchen, with laundry tubs, full cement basement; three bedrooms, three-piece bath room. At $3,250, with only $750 cash. This is the city's big snap.

R. V. WINCH & CO., LTD.

HOUSES BUILT ON INSTALMENT PLAN
MODERN HOMES FOR SALE ON EASY TERMS
D. M. Sale, Contractor, Fort and Sudbury
Phone 1146

HOUSES FOR SALE 39 (Continued)

PHOENIX ASSURANCE CO., LTD.
(London, England)

OFFERS WANTED

TO CLOSE AN ESTATE offers will be accepted on four dwellings situated on Hovenmeat Street, near Michigan, producing revenue of $38 per month. Land is about 120 feet square.

JAMES BAY
MODERN HOME

CLOSE TO SEA and with view of it. This is a very nice place and a cottage that everybody likes. Two lovely open fireplaces, and is fitted with gas range, etc. Garage; kitchen garden, and nicely treed. Price $4,000.

HOLLYWOOD
DISTRICT

5-ROOM DWELLING with all conveniences. Built-in features, basement, furnace, etc.; also garage. Taxes only $30 a year. Local improvements paid up. Price, on terms, $4,000.

CLOSE TO
GONGE

5-ROOM MODERN BUNGALOW, only just recently built and facing west. Good basement, stationary wash tubs, furnace, etc. Two good lots. Only $5,000, terms.

B.C. LAND & INVESTMENT AGY., LTD.
522 Government St. Phone 129

A CASE OF NECESSITY

THE owner of this well-built, attractive little bungalow is forced to sell within the next few days and has instructed us to find a buyer at "Any Price." The house has been kept exceptionally clean and is at present in A1 condition (this we guarantee), and contains 4 large, bright rooms, besides entrance hall, large pantry, bathroom and toilet. There is an open fireplace in the living-room, with handsome overmantel and bevelled mirror. All kinds of built-in conveniences in the kitchen and pantry. House piped for furnace. Full, 7-ft., cemented basement; with hot and cold water connections. Besides a well-built garage, there is a 5-roomed cottage at the rear, with light and water laid on; possible for renting or use as a children's playhouse, chicken house, etc. Nice level lot, open locality, close to car line. The feature of this property is the clean, comfortable appearance of the house, inside and out. A very delightful little home and an exceptional bargain at ONLY $3,200, on terms. These classes of listings don't last long, so apply quickly to SWINERTON & MUSGRAVE, 842 Fort Street.

FAIRFIELD BUNGALOW—$200 CASH

WHO will buy a very large 5-room bungalow, in close-in part of Fairfield, on one of the most boulevarded shady streets? Only $200 and $25 off principal monthly to the owner. 3 large airy rooms (5 could be used as bedrooms), separate bath and toilet, very latest type, gas is laid on the street. There is an easy closed-off stairway to large, bright, floored attic. High, full basement, cement floor, good furnace. Price $3,650 (or offer). We have only a short time in which to sell it, hence the low price. If $200 down is too much, see us anyhow. Victoria Realty Co., 215-17 Central Bldg. Phone 5035.

$4000—SIX-ROOM semi-bungalow, with large living-room, fireplace and bookcases built out; dining-room, large built-in buffet and nicely panelled; Dutch kitchen with all modern conveniences; 3 nice bedrooms and large bathroom with latest fittings; situate on large oak treed lot, close to car and school.

$5500—SIX-ROOM stucco bungalow, in Oak Bay, with oak polished floors; all large bright rooms, finished in enamel; all built-in effects; full cement basement with hot water heating plant; good garage with runway. For full particulars apply at office. E. E. HEATH, 955 Yates St. Phone 874.

BRETT & KER LTD.
523 Fort Street Phone 195
Real Estate, Financial and Insurance Agents.

$3650—NEW HOME of 5 rooms, in high part of Quadra Street district, overlooking the city. This home, which has only recently been completed, comprises all special built-in features. There is a full concrete basement, concrete sidewalk, and wash trays. Very easy terms can be arranged.

SUBURBAN HOME

$3650—2½ ACRES, mostly in small fruits, together with domestic orchard, situated within the 4-mile circle. The cottage comprises 3 rooms, city water is laid on, as also electric light. This property is nicely situated in the Gordon Head district, and has been well taken care of. Reason for selling. Owner's Eastern interests demand personal supervision.

GRANT & LINEHAM, LTD.
(Established 1888)

VERY UNUSUAL
BUSINESS OPPORTUNITY

$8000—CONSISTING OF HANDSOME MODERN TEA ROOMS, well situated on paved road, with well established business. Two acres of fine land, all under cultivation, with large and small fruits of all varieties. Comfortable 5-roomed house, with bath. Price includes furniture and fittings, half-ton Ford motor truck and three cows. This is a most unusual opportunity to obtain a handsome living upon a small investment. Owner has special reasons for selling, and the business is open to full inspection by any reliable parties. Further particulars at this office.

INCOME $2,400 PER ANNUM

$400—SPECIAL SNAP—Three-roomed cottage and half-acre land, on high ground in good district.

1505 Douglas Street Phone 984

OAK BAY BUNGALOW

$3800—MODERN 6-roomed bungalow, close to Oak Bay car line. Extra large living-room with open fireplace; dining-room, kitchen and 3 bedrooms; full cement basement; good furnace. House is in first-class condition inside and out. Easy terms can be arranged.

DUCHESS STREET

$2650—4-ROOMED bungalow, nicely arranged plan, built-in effects; basement, piped for furnace. Mortgagee's price for quick sale. Terms $550 cash, balance monthly.

NEAR JUBILEE HOSPITAL

$3000—LIKE NEW—Good modern 5-roomed bungalow, large lot; good bathroom; full cement basement, furnace. Rooms are all of very good size and well arranged. Immediate possession given and easy terms arranged.

DONALD STREET

$225—3 GOOD LOTS, on high part, near school.

REISTERMAN, FORMAN & CO.
805 View St. Phone 55

$2000—JAMES BAY—Artistic 4-room modern bungalow, freshly painted, complete plumbing, laundry tubs, etc. Rent buy in James Bay.

$2400—WALKING Distance—Bungalow with 4 big bright sunny rooms, freshly painted and kalsomined, new plumbing, big lot; good locality. Terms arranged. ENGEL, 112 Pemberton Blk. Phone 2557.

HOUSES FOR SALE 39 (Continued)

THE CATCH OF THE SEASON
BARGAIN HUNTERS BEWARE!

$2100—FOR a six-room house, modern and attractive in every detail; reception hall, bright sitting-room, fine dining-room with beamed ceiling and open fire, cosy den, handy kitchen, pantry with wash-up sink, three-piece bathroom, all on ground floor. Two nice bedrooms upstairs. Basement. Full lot, well fenced, and a grand garden. Bright, pleasant location, near Empress Avenue not crowded in. IT IS A MORTGAGE FORECLOSURE AND HAS TO BE SOLD REGARDLESS OF COST. LOW TAXES. EASY TERMS.

HARRY AMPHLETT
215 Union Bank Bldg. Phone 5550

$250 DOWN and $25 per month buys a good five-roomed house, close to car. Apply Insurance Dept., Findlay, Durham & Brodie, Union Bank Bldg.

WANTED TO BUY—HOUSES 40

WANTED—Fully modern bungalow, with large up-to-date kitchen, three or four bedrooms, living-room, bathroom and cement basement, close in and near school. State particulars and terms, Box 4172, Colonist.

SUMMER RESORTS 41

A 4-ROOMED furnished summer cottage at Shawnigan Lake for rent; nice location, fine lot, 2 boats, etc. Inquire 1505 Government Street.

A REAL Holiday Home—"The White House," Fulford Harbor, South Salt Spring Island, B.C. Prettiest spot in Gulf Islands. Boating, bathing, fishing, tennis. Good roads for motoring. Terms moderate.

BRENTWOOD Beach—5 rooms with large veranda, partly furnished, $85 for four months. F. R. Brown & Sons, 1112 Broad Street.

BEACH House, Qualicum Beach; ideal location, grounds extend to beach; within 1 minute golf links; boating, bathing, fishing. Apply Mrs. Morgan (late Tea Gardens).

CAMP and earn your expenses. Sea Jolly, Cadboro Beach, about a refreshment stand, with tents.

CADBORO BAY — Furnished cottages, rooms, tents, week or month; also tent sites; picnic parties catered for. Phone 7058R2.

COMFORTABLY furnished cottage to rent, Shawnigan Lake; convenient locality; $45 per month. Phone 2752L.

FOR Rent—4-room furnished cottage, Cordova Bay, with garage. Apply phone 7220R.

FOR Rent—8-roomed bungalow, partly furnished, for Summer season; $40 per month. Apply TY Keating.

BRENTWOOD PARK BOATHOUSE

One Boat—One Day—One Dollar

HOW TO GET THERE—On arrival at Brentwood Station, B. C. Electric, follow the public road and sidewalk to the front of the hotel and you will then see facing you the big elm, one hundred yards away towards Butchart's Gardens—Follow it and get a new boat, fully equipped.

Telephone 148 Keating

BRENTWOOD PARK COMPANY

HARBOR HOUSE, Ganges, B.C.—Gulf Islands—Ideal Summer Resort—Unsurpassed situation, fifty acres, 1½ connection. Fishing, tennis, motoring, boating; excellent bathing beach on property. Terms moderate. Apply proprietor, A. G. Crofton, Ganges, B.C.

MUST BE SOLD—Owner is abroad—Four-room bungalow. The most ideal situation, 10-Mile Point; magnificent view. Lot 60x400, waterfront. Large veranda, open fireplace. Water laid on from never-failing well. A genuine bargain, $1,050. Phone 7355L1.

MILL BAY LODGE, on highway and beach. Room and board, $1 A DAY, $4 per day; $14 to $25 per week. Fishing, boating, bathing. F. Goulding, Cobble Hill P.O.

SAVIRA Lodge, Cliffside, Shawnigan Lake. Ideal Summer resort; bathing, boating and fishing; home cooking. Terms moderate. Mrs. F. Thompsett.

SHAWNIGAN LAKE—This 4-room bungalow, $5 ft. by 50 ft., with spacious verandas, awnings, etc., overlooking lake front lot, over 200 feet deep, on the main highway, for quick sale, only $1,500. E. E. Heath, 955 Yates Street. Phone 874.

SUNSET Inn, Qualicum Beach, Vancouver Island—Open under new management.

SHAWNIGAN LAKE WATERFRONT
$575

THREE minutes from station and store. If you want a waterfront lot in the very best position on the lake, and an easy term, phone or call and get particulars from

THE CITY BROKERAGE A. T. ARBET
906 Union Bank Building Phone 515

SUMMER HOLIDAYS

9 HOUSES, partly furnished, to let on beautiful Gulf Islands, for 1 to 3 months.

For particulars as to situation, furnishings, rental and communication, apply to M. ENKE, 45 Arcade Bldg. Phone 767.

ACREAGE FOR SALE 42

SOOKE HARBOR

A WELL-BUILT seven-roomed home, bathroom, h. and c. water; close to boat landing, daily stages, P.O., churches and schools, with 2½ acres first-class land, all fenced and under cultivation; 45 bearing fruit trees and over 500 strawberry plants. Small barn for family cow, chicken houses and outbuildings. Price $5,000, good terms.

PALACE REALTY
515 Sayward Bldg. Phone 5717

EXTRAORDINARY BARGAIN IN
ACREAGE FOR CASH

EIGHTY ACRES, near Shawnigan Lake, on main road, near E. & N. Railway. Land is partly cleared and fenced. Two-room house, large barn, good chicken houses. Plenty of good water. Price $1,100.

J. GREENWOOD
1255 Government Street

FOR Sale or to Rent—

The Returned Professional and Business Men's Association of Victoria, B.C.

Respectfully solicits the patronage of local residents in the lines of business hereunder mentioned:

ARCHITECTS
P. J. JAMES, 331 Bayward Build.ng. Phone 4916.
RALPH BERRILL, A.R.I.B.A., 4 Brown Block. Phone 5810.
AUTOMOBILE REPAIRS
THE MECHANICAL MOTOR WORKS, 1554 Oak Bay Avenue. Phone 5324.
AWNING MAKER
GEO. RIGBY, 539 Fisgard Street. Phone 4688.
AUTO PAINTER
VETERANS' AUTO PAINTING WORKS, 1750 Blanshard Street.
BUILDERS' SUPPLIES
JOHNSON BROS., 2744 Avebury Street. Phone 5756.
BONDS
G. C. MORRIS, 711 Fort. Phone 3149.
CANDIES
E. J. LAWRENCE, Happy Candy Store, 1818 Blanshard Street. 1 minute from Royal Victoria Theatre. Phone 6611L.
CARPENTER AND BUILDER
EVANS & GREEN, 1670 Dallas Road. Phone 5892X.
CLOTHIERS
FYVIE BROTHERS, 908 Government Street. Phone 1599.
A. H. C. JONES, with D. F. Sprinkling, corner View and Broad. Phone 4100.
CONCRETE SPECIALISTS AND CONCRETE PRODUCTS
HENSON & CO., 405 Gorge Road. Phones 9647 and 1126X.
DENTIST
H. CLARKE, 413 Central Building. Phone 1533.
ELECTRICIANS
FOX & MAINWARING, Pemberton Building. Phone 9013.
FINANCIAL AGENT
H. E. HUNNINGS, 615 Central Building. Phone 4454.
HOTEL KEEPERS
NICHOLSON & WILLIS, Sooke Harbor Hotel.
INSURANCE
W. J. BRICK, 807 B.C. Permanent Loan Building. Phone 1979.
LAWYERS
Names of five Legal Firms may be obtained from the President. Phone 5915.
LAND SURVEYOR
F. H. ALLWOOD, B.C.L.S., 435 Bayward Building. Phone 6949.
ORCHESTRA AND BAND
A. RUMBEY, 5th Regiment Band, 351 Niagara Street.
PAINTING AND DECORATING
T. H. RENDELL, 1826 Bay Street. Phone 4575Y.
PLUMBERS
VETERANS' PLUMBING COMPANY, Fort and Langley. Phone 8911.
R. J. COSTELLO, Lake Hill P.O. Phone 5970X.
REAL ESTATE AND INSURANCE
W. S. BROWN, 711 B.C. Permanent Loan Building. Phone 2516L.
J. H. GILLESPIE, 711 Fort Street. Phone 3040.
T. B. MONK & CO., 804 B.C. Permanent Loan Building. Phone 2741.
WENDELL B. SHAW, 355 Pemberton Building. Phone 5872.
TRANSFER AND TRUCKING
GENERAL SERVICE TRANSPORT, LTD., 1107 Langley. Phone 56.
JOHNSON BROS., 2744 Avebury Street. Phone 4706.
TOBACCONIST
J. DIROM, Horse Shoe Cigar Stand, 1323 Government Street. Phone 51540.

TO CONTRACTORS

Sealed tenders will be received by the undersigned up to 4 p.m. on Monday, the 25th June, 1923, for the erection of "Memorial Hall," on the corner of Vancouver and Courtney Streets, Victoria, B.C.

Drawings and specifications can be obtained at the office of the architect on the deposit of one hundred dollars ($100), which will be refunded on the return of the drawings and specifications in good condition.

Each tenderer must deposit a marked cheque in favor of Christ Church Cathedral Buildings, Ltd., for five per cent of the amount of his tender, this cheque to be returned to the unsuccessful tenderers.

The lowest or any tender not necessarily accepted.

J. C. M. KEITH,
Architect.
423 Bayward Bldg., Victoria, B.C.

PROVINCIAL ROYAL JUBILEE HOSPITAL
Victoria, B.C. Incorporated 1889

The annual meeting of Donors and Subscribers to the Institution will be held in the Chamber of Commerce Rooms, on Friday, June 55th, at 3.00 p.m.

Business: Receiving the annual report of the directors, the treasurer's statement for the year ending May 31, 1923, and the election of four directors.

The following directors retire and are now eligible for re-election: Mrs. C. W. Rhodes, Messrs. Charles Williams, J. Jas. Angus and S. J. Drake.

All donors of money of $50 and upwards and annual subscribers of $5 and upwards are eligible to vote for the election of directors.

G. T. CARVER,
Secretary.

CORPORATION OF THE CITY OF VICTORIA

Tenders for Painting Lamp Standards

Sealed tenders will be received by the undersigned up to 3 p.m. on June 15th, 1923, for painting Cluster Light Standards (paint to be supplied by the city). Specifications may be obtained from the Purchasing Agent, to whom all tenders must be addressed, and marked on outside of envelope, "Tenders for Painting Lamp Standards." A certified cheque equal to 6% of the amount of the tender must accompany each tender. The lowest or any tender not necessarily accepted.

E. S. MICHELL,
Purchasing Agent.
City Hall, Victoria, B.C.,
June 5, 1923.

TENDERS

Provincial Royal Jubilee Hospital, Victoria, B.C.

Sealed Tenders for Painting, etc., at the new East Wing of the Hospital will be received by the Secretary, Provincial Royal Jubilee Hospital, Fort St., Victoria, B.C., up to 4 p.m., Thursday, July 5th, 1923.

Tenders for painting must be accompanied by a certified cheque for 10% (ten per cent) of the amount of the tender. In the case of the successful tenderer (if any) the said cheque shall remain in the custody of the Hospital Board until thirty-five days after the completion of the contract.

Sealed Tenders will also be received up to the same date for supplying the Finishing Hardware for the new East Wing.

Plans and specifications can be obtained from the Architects on deposit of a certified cheque for Ten Dollars, which will be returned on receipt of a bona fide tender.

The lowest or any tender will not necessarily be accepted.

P. LEONARD JAMES,
K. B. SPURGIN,
Associate Architects,
521 Bayward Building.

V. 2225.

McCloy's Livestock Auction
Victoria Public Market
Saturday at 11 A.M.
Pretty Shetland Pony
Regd. Jersey Cow
"Kilaalem Maud" (10583), bought from Mr. Corfield, and other livestock, Chickens, etc.

McCLOY & CO.
Accept entries up to hour of selling.

FURNITURE SNAPS

Tapestry Chesterfield, 8 Cushions	$46.00
Bed Davenport, a snap	18.00
Lovely Mahogany Dressing Table	29.00
Pr. Oak Arm Chairs, Leather Seats	17.00
Oak Dining Sets, $110, $69 and	52.00
Kraft Leather Arm Rocker	10.00
Ivik Sectional Bookcase	17.50
Rockers from $3.00; Kitchen Chairs	1.00
Round Dining Table and 5 Dinars	22.50
Kitchen Cabinet, nearly new	19.00

Carpets, Buffets, Chiffoniers, Bureaus, Centre Tables, Pictures, etc. Also several very choice Bedroom Suites.

British Furniture Mart
747 Fort St. Phone 3663
We Have the Goods—Come See Them

BARTHOLOMEW'S
1110 Douglas St., and 1118-27-19 Fort St.
FURNITURE---ANTIQUES
Largest Selection in B.C.
Everything Conducive to Joy and Sweetness in the Happy Home, Sweet Home, at Lowest Prices.
Phones 2278 and 1615

Home Furniture Co.
FRED BARTHOLOMEW
Ritz Building 712 Fort Street
Large Selection Good Class New Furniture Only
Easy Terms Monthly Payments
Phone 5119

Finance and Commerce

TONE ON EXCHANGE HEAVY DURING DAY

Conflicting Price Movement Had Upsetting Effect Yesterday Upon Desultory Trading Market

NEW YORK, June 14.—Conflicting price movements, characterized the desultory trading in today's stock market most of the active issues displaying a heavy tone throughout the session. With little or no public buying and operators for the advance showing no disposition to move their favorites to higher ground, speculators for the decline had little difficulty in depressing prices in nearly all sections of the list.

Another flock of new records for the year was established during the day. United States Steel touched a new bottom at 94¼ and then rallied feebly for a net loss of one point on the day.

Rails Offered Resistance

Railroad shares offered better resistance to selling pressure than the industrials.

Reports that flush production in the Southern California oil fields shows signs of having reached its peak failed to stem the liquidation of oil shares, which suffered the heaviest losses. California Petroleum new stock dropped 4 points, the old stock having been stricken from the list.

Call money opened at 4½ per cent, but advanced to 5 before the close. Time money is quiet with plenty of money available for the shorter maturities at 4¾ and bankers asking 5 for the longer dates.

Foreign exchange trading was quiet with few important changes in rates. Demand sterling held around 4.61 and French francs around 6.35 cents. German marks touched a new low at .0009½ cents.

Bonds Became Steadier

After the early period of reaction, bond prices in the trading on the New York Stock Exchange today became steadier with the result that net changes on the day were small.

Foreign government bonds were quite active and generally improved. The new Austrian 7s continued in demand with prices fairly firm around 91¾ or nearly a point higher than final figures yesterday. Dutch East Indies 5½s advanced 1¼ points.

United States Government bonds declined in the early transactions, but regained some of their losses.

(Furnished by Burdick Brothers, Limited)
All Fractions in Eighths

	High	Low	Close
Am. Beet Sugar	56-1	56-1	56-1
Am. Can. Co., com.	98	96-4	97
Am. Car Fdy.	171	170-4	171
Am. In. Corp.	24	24-0	24-4
Am. Locomotive	143-5	139-7	139-7
Am. Smelt. Ref.	42-5	41-4	41-4
Am. Sugar Rfg.	72	71-4	72
Am. T. & Tel.	124-5	124-3	124-5
Am. Wool, com.	90	89-1	89-3
Am. Zinc Pbg.	16-3	16-2	16-2
Am. Sum. Tob.	55-1	52-1	52-1
Anaconda Mining	45-2	44-4	44-3
Atchison	102-4	101-0	102-4
Atlantic Gulf	17	16-4	16-6
Baldwin Loco	129-5	128-4	128-4
Baltimore & Ohio	51-5	49-3	50
Bethlehem Steel	51-4	50-6	50-5
Canadian Pacific	152-4	152-4	152-4
Central Leather	26-3	26	26
Crucible Steel	78-5	71-3	71-5
Chesapeake & Ohio	64	64	64
Continental Can	44	43-5	43-6
Chic., Mil. & St. P.	21-7	52-5	25-3
Chic., R.I. & Pac.	51-4	50-6	50-6
Cons. Gas	62	61-3	61-3
Chino Copper	52-5	25-4	25-5
Cal. Petroleum (new)	27	24-4	24-4
Chile Copper	26-5	26-3	26-3
Corn Products	133-4	131	131
Erie	12-7	12-4	12-4
Famous Players	80-7	78-4	78-4
General Electric	188	181-7	181-7
General Motors	14-3	14-4	14-4
Goodrich (B. F.)	28-5	28	28-5
Gt. Nor. Ore	28-3	28-3	28-0
Granby	23	23	23
Gt. Northern, pfd.	72	71-7	71-7
Gulf States Steel	82-5	81-2	81-2
Inspiration Copper	32-5	31-5	31-5
Int. Comb. Eng.	21-2	21-1	21-1
Int'l Nickel	14-2	14	14
Int'l Mar. Mar., pfd.	27-2	24-5	27
Kennecott Copper	38-3	35-7	36
Ken City Southern	21-7	21-1	21-1
Lima	65	63-3	65
Max Motor "B"	15-2	14-4	14-4
Miami Copper	25-5	25-4	25-4
N. Y., N. H. & Hart.	17-4	17-4	17-4
New York Central	103-6	102-4	102-4
Northern Pacific	72-6	72-6	72-5
Nev. Cons. Copper	14-1	14-5	15-5
Pan "B"	87-3	85-0	85-5
Pierce Arrow	9-5	9-5	9-5
Pacific Oil	85-6	84-4	84-0
Prod. & Refiners	59-5	58-1	58-4
Pennsylvania R. R.	44-4	44-4	44-4
Pressed Steel Car	61	61	61
Reynold's Tobacco	65	66	65
Reading	76-4	75-1	75-1
Tay Cons. Mining	12-6	12-4	12-4
Replogle Steel	17-3	16-6	16-5
Republic Steel	50	48-7	48-7
Royal Dutch	47-5	47-5	47-3
Southern Pacific	90-4	89-5	90-3
Southern Ry., com.	37-6	36-0	37-2
Stromberg	70-5	65	69
Studebaker Corpn.	110-3	108-2	108-2
Sloss Sheffield	49	49	45
The Texas Co.	44	43-7	44
Tex. P. Coal & Oil	12-6	10-3	11
Timken Roller Bear.	40-1	39-2	39-4
Tob. Prod.	82-3	82	82-5
Union Pacific	156	155-4	156-6
Utah Copper	45-4	45-6	45-6
U. S. Ind. Alcohol	54-3	52-4	52-5
U. S. Rubber	49	48-2	49
U. S. Steel, com.	95-2	94-2	94-3
Virginia Chem.	9-1	9	9
Wabash R. R., "A"	51-7	51	51
Woolworth	231	228-5	228-0
Willy's Overland	6-4	6-5	6-2
Westinghouse Elec.	57-2	56-6	56-6
Allied Chem. & Dye	69-2	68-4	68-4
Phillips Petroleum	48	44-5	47-1
Standard Oil, Indiana	57-1	57	57
Sears Roebuck	76	76	76
Am. Ship & Com.	15-4	15-4	15-4
Shell Union	16-6	16-3	16-3
General Asphalt	31	29-4	29-7
Kelly Springfield	40-3	39-5	39-2
Cons Cola	51-4	51	51-3
Columbia Graphaphone	1	1	1
Chic. & N.W. Ry.	80-5	80	80
Keystone T. & R. Co.	6	5-5	6-5
Nevada Cons.	13-4	13-3	13-3
Martin Parry Corp.	51-4	51-4	51-4
Pere Marquette	46-2	45-4	45-5
Endicott Johnson	60-5	59-1	59-1
Trans. Oil	7-1	6-6	6-6
Invincible Oil	13-2	12-2	12-5
White Motors	57-5	57-3	57-5
Pullman Co.	116-6	116-5	116-5
Pacific Oil	35-4	34-6	34-7
Pan American	71-3	70-4	71
Roech Car	57	57	57
Chandler Motors	60	58-5	59-5
Hudson Oil	61-4	59-4	59-4
Cuban Cane Sugar	13	12-1	12-1
Nat. Oil of Cal.	62-2	61-6	62-2
Texas Pac. Ry.	59	57-7	58
Cosden	48	44-5	44-3
Vanadium	27-3	24-7	27
Middlestates Oil	5-4	5-3	5-2
Texas Gulf Sulphur	55-1	53-1	55-2
Montgomery Ward	35	31-7	35
Midvale Steel	56	26	26
Pure Oil	19-7	19-5	19-3
Mexican Seaboard	17	15-5	16-2
Gulf States Steel	82-3	82	82-2

DODD'S KIDNEY PILLS
FOR ALL KIDNEY DISEASES
RHEUMATISM BRIGHT'S DISEASE BACKACHE DIABETES
No. 1087 THE PROPRIETORS

Sale No. 1515

PRELIMINARY NOTICE

STEWART-WILLIAMS & CO. AUCTIONEERS

duly instructed by H. E. Shadgett, Esqre., who is leaving for Europe, will sell by Public Auction at his residence, 1413 Newport Avenue, Oak Bay, on

Wednesday, June 20
At 1:30 P.M.

the whole of his valuable and well-kept

Household Furniture and Effects

Including some of the handsomest Chinese furniture ever offered in this town, consisting of Hall and Carved Teak Dining-room Furniture, Tientsin Carpets and Runners, Deep Stuffed Chesterfield and Lounge Chairs, Grafonola with a quantity of Good Records, Modern Bedroom Furniture of the best quality, and a large quantity of other goods, of which details will appear in Sunday's Colonist.

On view all day Tuesday.

For further particulars apply to

The Auctioneer
Stewart Williams
410-411 Sayward Bldg. Phone 1324

MAYNARD & SONS
Auctioneers

Instructed by the owners, we will sell at Salesrooms, 727-733 Pandora Avenue,

Today, 1:30 P.M.
Well Kept

Household Furniture and Furnishings

Including: 6 new Reed and Rattan Arm Chairs, 2 new Rattan Centre Tables, Rattan Rest Chair, Chinese Whatnot, Walnut Settee, Oak Library Table, Wicker Baskets, several good clean Baskets, small Buffet, Sideboards, Dining Tables and Chairs, Smith-Premier Typewriter, Camera in case, Clocks, several pairs of new Sheets, lot of new Roller Towels, 2 dozen new Face Towels, 21 yards new Tablecloth, new white Blankets, 2 new Simmons Beds, Springs and Felt Mattresses, in Cream and White Enamel, White Enamel Dresser and Dressing Table, several other good Iron Beds, Springs and Mattresses, Dressers and Stands, Bedroom Tables, Chairs and Rockers, Child's Iron Cot, Couches, Sewing Machines, Sanitary Couches, Linoleum, Wicker Baby Buggy, Heaters, good Ranges, Cook Stoves, Kitchen Tables, Kitchen Chairs, Cooking Utensils, Jam Jars, Tools, Crocks, Fire Basket, Wash Tubs, Wringers, Electric Heaters, Electric Fan, Boy's Cart, Crosscut Saws, Stepladder, Garden Tools, Mowers, Refrigerators, Washing Machine, Hose, Screen Doors, Meat Safe, etc.

Also at 11 o'Clock in Our Stockyard
Usual lot of Poultry, Rabbits, Ducks, 26 White Leghorn Cockerels, Wire Netting, 2-Wheel Hand Cart, 2 Grade Nanny Goats, milking; 5-month Nanny Kid, 2-year Saanen Billy Goat, etc.

MAYNARD & SONS
Auctioneers Phone 837

NEW YORK EXCHANGE

NEW YORK, June 14.—Sterling exchange at $4.59¾ for 60-day bills and $4.61¼ for demand.

Bar silver, foreign, 65⅝.
Canadian dollars, 97⅝.
France, demand, 6.36.
Lire, demand, 4.64.
Belgium — Demand, 5.45½; cables, 5.46.
Germany—Demand, .0009⅝; cables, .0009⅞.
Holland — Demand, 39.18; cables, 39.31.
Norway—Demand, 16.87.
Sweden—Demand, 21.20.
Denmark—Demand, 18.00.
Switzerland—Demand, 17.95.
Spain—Demand, 14.83.
Greece—Demand, 3.01.
Poland—Demand, .0014.
Czecho-Slovakia—Demand, 2.68½.
Argentina—Demand, 36.12.
Brazil—Demand, 70.88.

CANADIAN STERLING

Buying price, 4.70¼.
Selling price, 4.73¾.

WORLD'S METAL MARKETS

NEW YORK, June 14.—Copper firm. Electrolytic, spot and futures 15¼c to 15¾c.
Tin easy, spot and nearby $41.37; futures $41.12.
Iron steady and unchanged.
Lead, spot $7.25.
Zinc steady, spot and nearby $6.10.
Antimony, spot $6.60 to $6.75.

London Rates

LONDON, June 14.—Standard copper, spot £64 7s 4d; futures £63 15s. Electrolytic, spot £74 10s; futures £75.
Tin, spot £194 5s; futures £194 12s 6d.
Lead, spot £35 15s; futures £36 2s 6d.
Zinc, spot £29 10s; futures £29 17s 6d.

SILVER AND MONEY

LONDON, June 14.—Bar silver 31⅝ per ounce. Money 1¾ per cent.
Discount rates: Short bills 3 and 3 1-16 per cent; three months' bills 3 1-16 and 3¼ per cent.

New York Rates

NEW YORK, June 14.—Foreign bar silver 65⅝. Mexican dollars 49⅝.
Call money firmer, high 5, low 4½, ruling rate 4½; closing bid 5, offered at 5¼; last loan 5, call loans against acceptances 4.
Time loans steady; mixed collateral, 60-90 days, 4¾ and 6; 4-6 months, 5.
Prime commercial paper 5.

WHEAT TRANSACTIONS FROM HAND TO MOUTH

Dealers on the Grain Exchange Are Watching Weather Reports Very Critically

(Furnished by Burdick Brothers, Limited)
CHICAGO, June 14.—Wheat: Too much rain in the Southwest with further statements claiming recent crop deterioration with higher cables and strong Canadian markets rallied wheat early. July was bought and September sold in some instances. This gave July a relatively firm tone at times. Northwest weather conditions on the main are favorable. Dry weather is becoming more of a factor and Spring wheat will have to go through the usual crop scare period. There is not much evidence as yet of any heavy hedging pressure, and the country may sell in the same way exporters are buying, in a hand to mouth way.

The export situation is discouraging, and French cables today report much better outlook in that country. Recently French reports have been extremely bullish, but as there has been no buying for French account a good many traders have been skeptical as to the amount of damage. Prices of wheat settled back quite rapidly in the late trade, showing the disappointing character of the buying on the bulges. There is too much danger of a late movement to encourage selling on the breaks, and unfavorable weather, either in the Winter or Spring wheat section, will cause quick rallies.

Corn: Undertone strong early, but the advance was concurrent with wheat, and when the latter eased off corn also sagged. Cash corn was relatively ¼ cent higher, with a fair demand. Elevator interests were taking hold for the first time in many days. Country sales were light; receipts 95 cars here. Primary receipts were still much less than half as much as a year ago. Country stocks light, and from present indications local stocks will show a further shrinkage this week. The statistical position is too strong to base any operations for the decline on at this time, and we look for good buying to develop on the setbacks.

Oats: The undertone of the cash market has been heavy, with receipts fair and the supply apparently ample. Crop news is not radical enough to be much of a help, and the oats have to depend on strength in other grains for temporary rallies.

	Open	High	Low	Close
Wheat—				
Sept.	109-3	110-3	108-5	108-6
July	112-4	112-6	111-1	111-1
Corn—				
Sept.	77-5	78-3	76-6	77-3
July	81-4	82-2	81-5	81-4
Dec.	65-7	67-0	65-5	66-7
Oats—				
Sept.	37-7	38	37-5	37-5
Dec.	39-3	39-4	38-5	39-2
July	41-5	41-7	41-4	41-4

NEW YORK CURB

(Furnished by Burdick Brothers, Limited)

Industrials

	Bid.	Asked
Acme Coal	3½	4½
Centrifugal	14½	16¾
Checker Cab	51	55
Durant Dal.	47	48
Maxwell	7	7½
Stutz	16½	17
Radio	8½	8¾
Rex	15¾	15¾
Tob. Prod. Ex.	2½	4
Un. Profit Shar.	6	6½
Un. Retail Candy	5¾	6¾
Cities Svc., com.	144	149
Cities Svc., pfd.	66¾	67½
Cities Svc., Bkrs.	15¾	15¾
Oils		
Carib	4¾	4¾
Federal	70	76
Gilliland	5	5½
Glenrock	1	1¼
Kirk Pate	17½	17¾
Keystone Ranger	15	17
Mari Mexico	3½	3½
Mexico Oil	90	93
Mutual Oil	10½	10¾
Nobla Oil	15	16
Pennock	15½	15¾
Ryan Cons.	1	1½
Sapulpa	5¾	5
Salt Cr. Prod	17½	17¾
Salt. Cr. Cons.	5¾	5¾
Seaboard Oil	5½	5¾
Wilcox	6¾	7
Mines		
Ariz. Globe	40	48
Butte & West	1½	1¾
Cal. Jerome	10	14
Candelaria	8	9
Cons. Copper	2	2½
Cresson	2½	2¾
Dalores	1½	1½
Divide Crest	10	12
Hecla	7¾	8
Hollinger	12¾	13
Howe Sound	3¾	3¾
Ind. Lead	.35	.50
J. V. Dev.	5¾	5¾
Kerr Lake	2¾	8
Mason Valley	1½	1¾
Nip. Porcupine	63	70
Nipissing	5¾	5¾
Ohio Cop.	60	52
Ray Herc.	1¾	1½
Simons Lead	.20	.35
Success	46	.44
Tuck Hughes	1¾	1¾
Tuolumne	.20	.25
Un. Eastern	1¾	1¾
Un. Verde Ex.	.26	.38
Wayne Coal	1½	1¾

MONTREAL PRODUCE

MONTREAL, June 14.—Potatoes steady. Cheese—Finest Easterns, 15c to 15¼c. Butter—Choicest creamery, 31½c to 31¾c. Eggs—Selected, 33c. Potatoes—Per bag, car lots, $1.35 to $1.45.

U. S. LIBERTY BONDS

(Closing Bids)

Liberty 3½'s	100.30
Liberty 1st 4's	96.3-32
Liberty 2nd 4's	93.1-32
Liberty 1st 4¼'s	96.7-32
Liberty 2nd 4¼'s	93.5-32
Liberty 3rd 4¼'s	94.14
Liberty 4th 4¼'s	93.0-32
U.S. 4¾'s	99.21

YESTERDAY'S EXCHANGE

(Furnished by Burdick Brothers, Limited)
New York sterling, 4.61-2.
France, 6.07.
Lire, 4.64.
London bar silver, 31 3-4.

NEW YORK COTTON

(Furnished by Burdick Brothers, Limited)

July	27.10	27.55	27.11	27.18
Oct.	24.70	24.90	24.40	24.60
Dec.	24.18	24.34	23.96	24.00
Jan.	24.00	24.00	23.70	23.75
Mar.	23.96	23.95	23.40	23.52

NEW YORK SUGAR

(Furnished by Burdick Brothers, Limited)
Close—July, 3.35; Sept., 3.40; Dec., 4.33.

WEEKLY STATEMENT OF BANK OF ENGLAND

LONDON, June 14.—The weekly statement of the Bank of England shows the following changes, in pounds sterling:
Circulation decreased £91,000.
Total reserve increased 999,500.
Bullion increased 7,548.
Other securities increased 99,000.
Other deposits decreased 3,341,000.
Public deposits decreased 449,000.
Notes reserve increased 194,000.
Government securities decreased 4,995,000.
The proportion of the bank's reserve to liability this week is 10.34 per cent. Last week it was 15.49 per cent.
Rate of discount, 3 per cent.

DIRECTOR OF UNION BANK

WINNIPEG, June 14.—Mr. R. T. Riley, of Winnipeg, has been elected a director of the Union Bank of Canada, it was announced by President W. R. Allan here today.

FAIR ACTIVITY IN WINNIPEG WHEAT

Good Demand for July and September—When Buying Dropped Values Turned Lower

WINNIPEG, June 14.—There was a fair volume of business passing in the wheat market here today, with a good demand existing for both futures. A good class of buying sent prices forward, July advancing to 118¾, but at this price buying dropped off, offerings increased and values turned lower, closing ¼ cent down for July and ⅝ cent lower for October from yesterday's close.

Inspections totalled 335 cars, of which 213 were wheat.

	Open.	High	Low.	Close.
Wheat—				
July	117⅝	118¾	116⅝	117
Oct.	109⅝	110⅝	108⅝	108⅝
Oats—				
July	48½	48⅝	48⅛	48⅛b
Oct.	42⅝	42⅝	42⅝	42⅝b
Barley—				
July	55⅝	58	55⅝	56⅝b
Oct.	54⅝	..	..	54⅛a
Flax—				
July	245½	250	245½	245½
Oct.	209	213½	207a	207a
Rye—				
July	75	79⅝	76⅞	76⅛b
Oct.	75	75¾	71a	71¾

Cash prices: Wheat—1 nor., 117¼; 2 nor., 116¼; 3 nor., 115¼; No. 4, 105; No. 5, 105⅝; No. 6, 99½; feed, 95; track, 117.

Oats—2 c.w., 48½; 1 c.w. and extra 1 feed, 48½; 1 feed, 44⅝; 2 feed, 42½; rejected, 41⅝; track, 48⅝.

Barley—6 c.w., 55; 4 c.w., 51; rejected and feed, 43; track, 54⅝.

Flax—1 nw., 245⅝; 2 c.w., 241½; 3 c.w. and rejected, 236½; track, 244½.

Rye—2 c.w., 89⅝.

CONTROL OF C. P. R. IS STILL HELD IN GREAT BRITAIN

That control of the C. P. R. is still in Great Britain is pointed to in Greenshield's Review, showing the following table as compiled for 1921 from President E. W. Beatty's report at the annual meeting of that year and for 1913 and 1910 from statements given out by the then president, Lord Shaughnessy. The figures are exact as to total shares and the percentage of distribution that they represent. The 1913 and 1910 figures are based on Lord Shaughnessy's statements as to the approximate percentage distribution of the stock, with the percentage worked out in shares on the basis of the issued capital in each year:

	March 1921	March 1913	March 1910
	Shares	Shares	Shares
United Kingdom	1,245,837	1,350,000	1,170,000
Per cent	47.80	40	46
Canada	450,835	233,000	130,000
Per cent	17.78	11.5	10
United States	658,510	355,000	180,000
Per cent	24.10	11.5	18
Other countries	259,515	445,000	275,000
Per cent	10.37	17	16

Among the interesting features to these comparisons is the margin by which C. P. R. is British controlled, while not as great as in 1910 or 1913, is still substantial. Further, the appearance of the Government as a competitive factor in the railroad situation, so far from diminishing Canadian confidence in C. P. R., has been accompanied by a great increase in Canadian holdings of the company's stock. These holdings in the aggregate are approximately two and a half times as great as in 1910, and this is without allowance for the very considerable amount of C. P. R. that is always carried in New York for Canadian account. As compared with the year immediately before the war Canadian holdings have increased 161,835 shares, which means an additional $1,618,380 remaining in Canada from dividends.

VICTORIA EXCHANGE

(By F. W. Stavanson, 102 Pemberton Bldg.)

	Bid	Asked
Athabasca Oil		.15
Bowena Copper		.05
Boundary Bay Oil	.00¼	.00⅝
B.C. Perm. Loan	55.00	..
B.C. Fisheries	15.50	..
B.C. Refining Co.		.35
B.C. Silver	.70	..
Can. Nat. Fire	60.00	..
Cons. M. and S.	54.00	..
Cork Province	.10	..
Crow's Nest Coal	42.00	52.00
Douglas Channel		70.00
Empire Oil	.01⅝	.02¼
Granby	22.00	24.00
Great West Perm.		56.00
Hemlock Gold		.40
Howe Sound	3.00	4.00
Indian Mines	.40	..
Int'l Coal	.10	.10⅝
McGillivray	.55	..
Nugget	..	.01⅝
Premier Mines		3.50
Rambler-Cariboo	.05	.08
Silver Crest	.55⅝	.60
Silveramith		.47
Spartan Oil	.01⅝	.05¼
Snowstorm	.03	..
Standard Lead	.35	.50
Sunloch Mines		.39
Surf Inlet		.25
Stewart Lands		35.00
Trojan Oil	.05	.04¼
Utility Oil	.00¼	.00⅝
Whalen com.	5.50	..
Whalen pfd.	..	35.00
Wonderphone	..	.25

VICTORIA VICTORY BONDS

Victory Loan 5½%	
1st Nov., 1923	100.50
1st Nov., 1924	100.00
1st Dec., 1927	102.50
1st Nov., 1933	104.50
1st Dec., 1934	102.50
1st Dec., 1937	107.50
1st Nov., 1937	101.00
War Loan 5%	
1st Dec., 1925	100.00
1st Oct., 1931	100.00
1st March, 1937 (Payable in New York)	102.00
Add interest accrued to date.	
Per $1,000—1925, 1927, 1937 Victories, 1.94.	
Per $1,000—1923, 1924, 1933, 1934 Victories, 9.45.	

MONTREAL STOCKS

(Furnished by Burdick Brothers, Limited)
All Fractions in Eighths

	Close
Abitibi	88
Asbestos	66
Brompton Paper	69
Brazilian Trac.	46-2
Can. S. S., com.	18
Can. Cottons	118
Can. General Electric	101
Cons. M. & S.	37-4
Detroit United	74-6
Dominion Textile	71
Laurentide Co.	100
Howard Smith	78-1
Quebec Ry.	26-4
Shawinigan	120
Spanish River Pulp	91
Steel of Can.	78
Toronto Railway	81
Wayagamac Pulp	27

Seeks Control of Lake Grain Rates

OTTAWA, June 14.—Hon. J. A. Robb, Minister of Trade and Commerce, has given notice of a bill in the House which places control of freight rates on grain between Fort William and Port Arthur and "any other port or place in Canada or the United States of America by lake or river navigation," under the Board of Grain Commissioners for Canada.

Hon. Ernest Lapointe, Minister of Marine and Fisheries, has also given notice of a resolution to amend the Canada Shipping Act to all

Marine and Transportation

FIRST "DRY" LINER CLEARS FOR U.S.

WITH 3,440 BOTTLES OF BEER AND LIQUORS

Enough to Care for Passengers' Needs Taken Along by Majestic—Commons Talks Retaliation

SOUTHAMPTON, June 14.—The Majestic sailed from this port yesterday as the first "dry" British liner bound for New York. In an effort to estimate the thirst of the passengers, about five hundred of whom are booked in the first saloon, the White Star Line issued blank forms asking each ticket holder to state his needs.

It is understood the Majestic is taking 3,000 bottles of beer, 240 of wine and 200 of miscellaneous liquors for her first cabin passengers.

Heretofore the Majestic has carried liquor supplies averaging 60,000 bottles of beer, 3,600 bottles of wine and 3,000 of various spirits.

Commons Talks Liquor

LONDON, June 14.—In the House of Commons yesterday Lieutenant-Colonel Joseph Nall, Manchester, moved the second reading of the private bill providing that all vessels using British ports must carry a reasonable supply of alcoholic liquor for its passengers. The bill, which was pronounced by Colonel Nall "as the logical consequence of American legislation," was opposed by several members as calculated to involve Great Britain in a controversy with a friendly power and deprecated such retaliatory measures.

Eventually the bill was talked out and dropped.

SHIPPING INFORMATION

Ship Radio Reports.

(By Canadian Government Wireless)

Positions 8 p. m., Wednesday—Yona Maru, 450 miles from Cape Flattery, inbound; Canadian Highlander, 350 miles from San Francisco, bound for San Francisco; Iyo, 50.32 north, 143.50 west, inbound; Frogner, bound Coos Bay, 520 miles from Coos Bay; steamer Queen, Juneau for Petersburg, 73 miles from Petersburg; Edmore, Yokohama for Seattle, 1,130 miles from Seattle; Empress of Canada, 50.45 north, 160.21 west.

AT 40, 4 of 5 ARE IMPERILED

Four persons out of every five past forty, and thousands younger, contract Pyorrhea. Bleeding gums are the danger signal. Heed it for the sake of sound teeth and health.

Brush your teeth with

Forhan's FOR THE GUMS

More than a tooth paste —it checks Pyorrhea

35c and 60c in tubes

SS. Orinoco to Load Million Feet Here For Atlantic Coast

The steamer Orinoco has been fixed to load with lumber at Victoria at the end of this month for the Atlantic seaboard. She will load at the Canadian Puget Sound Mill and will take about 1,000,000 feet or more. She was last reported from Norfolk, whence she sailed May 22 for the Pacific Coast.

SUNRISE AND SUNSET

Time of Sunrise and Sunset (Pacific Standard Time) at Victoria, B.C., for the month of June, 1923:

Day	Sunrise	Sunset	Day	Sunrise	Sunset
1	4:17	8:06	16	4:12	8:16
2	4:16	8:08	17	4:12	8:16
3	4:16	8:08	18	4:12	8:16
4	4:14	8:07	19	4:12	8:16
5	4:14	8:08	20	4:12	8:16
6	4:13	8:09	21	4:12	8:16
7	4:13	8:10	22	4:12	8:16
8	4:12	8:11	23	4:13	8:16
9	4:12	8:11	24	4:13	8:16
10	4:12	8:12	25	4:14	8:16
11	4:12	8:12	26	4:14	8:17
12	4:12	8:12	27	4:15	8:17
13	4:12	8:14	28	4:16	8:17
14	4:12	8:14	29	4:16	8:17
15	4:12	8:15	30	4:16	8:17

The Meteorological Observatory, Gonzales Heights, Victoria, B.C.

TIDES AT VICTORIA
JUNE, 1923

Day	Time.	H't	Time.	H't	Time.	H't	Time.	H't
	H. M.	Ft.	H. M.	Ft.	H. M.	Ft.	H. M.	Ft.
2 ..	3:40	8.6	11:18	0.8	20:46	8.1	23:37	7.5
3 ..	3:54	8.0	12:03	1.4	21:18	8.2		
4 ..	1:20	7.2	3:18	7.8	12:31	2.1	21:41	8.3
5 ..			12:41	2.9	21:55	8.2		
6 ..			14:20	3.7	22:16	8.1		
7 ..	4:46	6.2	9:43	6.8	15:18	4.5	23:03	8.4
8 ..	5:52	4.8	11:00	5.4	16:59	5.3	23:03	8.4
9 ..	7:04	3.8					23:38	8.4
10 ..	7:52	3.1					23:50	8.4
11 ..	7:46	2.7						
12 ..	0:23	8.5	8:12	2.3				
13 ..	0:43	8.6	8:48	1.7				
14 ..	0:54	8.5	9:14	1.3				
15 ..	1:04	8.3	9:49	1.0				
16 ..	1:13	8.1	10:27	1.0				
17 ..	1:40	7.8	11:37	1.1				
18 ..	2:26	6.1	11:48	1.4	20:40	7.7		
19 ..	0:48	7.2	3:22	7.8	12:00	1.8	20:54	7.8
20 ..	1:12	6.4	4:37	6.8	12:21	2.5	20:56	8.0
21 ..	2:54	5.9	5:41	6.2	12:58	3.4	21:29	8.0
22 ..	2:58	5.0	8:08	5.8	14:40	4.2	21:56	8.4
23 ..	4:48	4.1	10:38	5.8	16:38	4.8	22:24	8.8
24 ..	5:48	3.1	12:48	6.0	18:18	5.9	22:55	9.0
25 ..	6:34	2.1					23:31	9.3
26 ..	7:24	1.3	14:54	7.0	19:54	7.1		
27 ..	0:08	9.2	8:57	0.4	17:43	7.6	19:57	7.4
28 ..	0:43	9.1	9:49	0.6	18:32	7.8	20:28	7.8
29 ..	1:23	9.0	8:31	0.8	18:35	7.9	21:24	7.8
30 ..	1:58	8.8	10:12	0.8	19:30	8.0	22:34	7.4

The Time used is Pacific Standard, for the 120th Meridian west. It is counted from 0 to 24 hours, from midnight to midnight. The figures for height serve to distinguish High Water from Low Water. Where blanks occur in the tables, the tide rises or falls continuously during two successive tidal periods without turning.

The Height is in feet and tenths of a foot, above the average level of lower Low Water.

Equimalt—To find the depth of water on the sill of the drydock at any tide, add 18.9 feet to the height of High Water as above given.

President Madison—Mails close June 19, 5 p.m. Due at Yokohama July 1, Shanghai July 8, Hong Kong July 10.

Africa Maru—Mails close June 22, 5 p.m. Due at Yokohama July 7.

Empress of Canada—Mails close June 28, 6 p.m. Due at Yokohama July 9, Shanghai July 18, Hong Kong July 18.

President McKinley—Mails close July 1, 5 p.m. Due at Yokohama July 13, Shanghai July 18, Hong Kong July 23.

Australia and New Zealand

Niagara—Mails close June 2, 9:30 a.m. Direct. Due Auckland June 22.

Moanganui—Mails close June 13, 5 p.m. Via San Francisco. Due Wellington July 7.

Sonoma (Australia only)—Mails close June 28, 5 p.m. Via San Francisco. Due Sydney July 17.

Makura—Mails close June 30, 3:30 a.m. Direct. Due Auckland July 19.

Honolulu

June 2 and 30. Direct, 9:30 a.m.

June 4 and 12. Via Seattle, 5 p.m.

June 3, 19, 11, 17, 25, 24, 26, 27. Via San Francisco, 5 p.m.

June 12 and 28. Via San Pedro, 5 p.m.

RUSSIAN REFUGEE VESSEL RELEASED

SEOUL, June 14.—The Russian refugee steamer El Dorado, now at Gensan, with 600 anti-Soviet Russians aboard, has been permitted by the Japanese to depart for the Province of Cheklang, China.

Work is said to have been provided for the refugees in Cheklang by an American company. It is hoped that arrangements may be made soon whereby it will be possible to permit other ships of the refugee fleet to be released.

MOTOR PRINCESS TO CHANGE SLIP

WILL USE SAANICHTON ON MONDAY AND TUESDAY

Lowest Tides of Year Force Automobile Ferry to Abandon Sidney Berth for Two Days

The C.P.R. automobile ferry Motor Princess will make Saanichton instead of Sidney her Vancouver Island terminal on Monday and Tuesday of next week, it was announced at the B. C. coast service offices yesterday. Tides will be the lowest of the year at Sidney wharf at the Princess' usual time of arrival from Bellingham on these two days, and rather than expose their vessel to danger of scrapings bottom, arrangements have been made to send her to Saanichton for these two days only. Suitable facilities have been arranged at the Saanichton slip for landing and loading the cars. Saanichton is between three and four miles southward from Sidney and nearer to Victoria.

Royal On Run

The Princess Royal went on the Canadian Pacific night run to Vancouver last night, replacing the Princess Mary. The latter steamer takes an excursion from Vancouver on Saturday, and next week will take the Princess Maquinna's run to the West Coast for a voyage, while the Maquinna gets overhaul. The Royal will be on the local night route some days.

SCIENTISTS DISCOVER HOME OF BIG STORMS

Two Main Breeding Grounds for Hurricanes in Atlantic—Gales Tracked to Their Lairs

WASHINGTON, June 14.—The lair of the wild West Indian hurricane at last has been tracked down. C. L. Mitchell, meteorologist of the United States weather bureau, after a year's work, has announced that the Atlantic Ocean just south of the Cape Verde Islands is the breeding place of cyclones in August and September, while the west section of the Caribbean Sea has that honor during the rest of the storm season.

In a study of 235 storms of hurricane intensity during the last 26 years it was found that all occurred between May and December.

Reports of the origin of hurricanes in the eastern two-thirds of the Caribbean were disproved, and the effect of the doldrums upon cyclonic disturbances were disclosed.

Northeasterly and southwesterly trade winds skirting the edges of the doldrum section near the Cape Verdes set up circular motions which, with other meteorological conditions, are supposed to start the vortexes which result in hurricanes. These move westward with the regular wind drifts. The fact that the doldrums do not reach into the Atlantic south of the equator is given as the reason why hurricanes are never reported from that area.

COLDS IN THE HEAD INFLUENZA LA GRIPPE

Relieved in a night by

GRIP-FIX IN CAPSULE FORM

Formula—Aspirin, Phenacetine, Quinine, Salol, Caffein, Cascara and Camphor Monobromate—just what your physician would use.

At all Druggists 35¢ BOX

THE VANCOUVER DRUG CO., LTD. Special Agents

Bouquets of Brandy And Wine Now Cheer The Parting Friend

PARIS, June 14.—The "drying up" of the transatlantic liners has revolutionized the custom of sending gifts to departing friends. Baskets of fruit formerly went to passengers as parting gifts. Today the baskets were filled with an assortment of wines, champagnes and brandies.

A number of Parisian wine shops have caught the idea of making a specialty of assembling the proper outfit of a week's drinkables.

ENOUGH RADIO NEWS TO FILL NEWSPAPER

Majestic Receives More Messages Than Any Other Ship Afloat—3,000 Per Voyage

The days when radio was classed on board ship as part of the emergency equipment are over. Even if laws did not compel the installation of wireless apparatus on passenger ships, the transatlantic companies would regard radio as an indispensable means of communication. Occasionally ships in distress do call for aid, but the bulk of the radio traffic of a great steamship, like the White Star liner Majestic, the world's largest ship, is much like that of an ordinary telegraph office on land.

Everyone knows that a luxurious liner publishes a daily newspaper, but not everyone knows what an immense amount of sending and receiving of radio messages there must be in order to give the passengers the news on shore. On the Majestic, for example, five hours a day are given over to receiving news. The operators take down enough news messages to fill the columns of a metropolitan daily, but only the more important announcements appear in the ship's paper.

Then there are the communications exchanged between the captain of the ship and the European and American offices. Not a day passes but he has something to impart or to receive.

Long before the Majestic touches Cherbourg or Southampton the company's officials on shore know exactly what preparations are to be made for the landing of passengers, what time the ship may be expected, how many seats are to be reserved on trains, how many custom inspectors and government officers will be required to conduct the formalities that always accompany admission into Europe or the United States.

Silence of Sea Gone

Although the Majestic carries enough passengers to fill three old-fashioned liners, radio enables her officers to handle them with less delay than was possible in the days when a ship simply passed into a silence of a week or more after she left port on a transatlantic voyage. At any time the ship and her owners may be in communiontion with each other. Gone is the old silence of the sea and with it the uncertainties of a voyage.

But even if radio did justify itself as a means of communication between a ship and her owners, the passengers would demand it. A ship like the Majestic carries on every voyage not only pleasure-seeking tourists, but business men and women who find it not only convenient, but even necessary, to keep in radio contact with shore.

Because she is the largest of all liners, the Majestic sends and receives more messages than any ship afloat. In a single transatlantic voyage her operators will handle 3,000 messages, aggregating about 40,000 words. Even the city branches of land telegraph companies handle no more messages. The telegraph traffic of a small but important manufacturing town is almost insignificant compared with that of the Majestic. In a single day the Majestic has handled 350 messages in ten hours. Passengers on shipboard speak of "the wireless operator." On the Majestic there are three operators, and they work as hard as anybody on board the ship. Indeed, the radio office is a special department in itself, as well organized as the engine-room.

PLANS TO GO AHEAD

NEW YORK, June 13.—Despite unsettled conditions in shipping circles, the International Mercantile Marine Company will go ahead with its plans for the Panama-Pacific Line linking New York with Los Angeles and San Francisco via the Panama Canal, P. A. S. Franklin, president of the company said today as he sailed on the Belgenland. He said shipping conditions generally would not improve until affairs in Europe are on the mend.

Had Constipation for Six Months Was Relieved by Milburn's Laxa-Liver Pills

A free motion of the bowels daily should be the rule of everyone, that there will be no constipation, sick or bilious spells, heartburn, foul breath, sour stomach, etc.

Milburn's Laxa-Liver Pills will regulate the flow of bile to act properly on the bowels, thus making them active and regular, removing the constipation and all its allied troubles.

Mrs. R. C. Hunt, Port George, N.S., writes: "I have been troubled by being constipated for the last six months.

"My tongue has been terribly coated, so much so that it made my breath bad. I was talking to a friend about it, and she advised me to use Milburn's Laxa-Liver Pills which I did, and now I am perfectly well. My tongue is as smooth as it was before I got that way, and I owe it all to your Pills, of which I only used two vials."

Price 25c a vial at all dealers, or mailed direct on receipt of price by The T. Milburn Co., Limited, Toronto, Ont. (Advt.)

SAILORS MUTINY ON BOTH COASTS

TWO MEN CLAPPED IN IRONS ON BRITISH TANKER

Negro Seaman Runs Amok in Los Angeles—Battle Brings Nine Fatalities on Schooner

LOS ANGELES, June 13.—Patrick Lubas, twenty-one years old, and Charles Raniet, eighteen, alleged delegates of the I. W. W., and members of the crew of the British tanker G. Harrison Smith, were in irons when that vessel reached Los Angeles harbor today, the ship's officers declaring the prisoners had attempted to foment a mutiny shortly after the craft passed through the Panama Canal.

Sailor Runs Amok

LOS ANGELES, June 13.—James S. McKenzie, negro seaman, was said by the police to have run amok with a rusty pocket knife aboard the Standard Oil Company's tanker W. C. Teagle, at Los Angeles harbor today, and to have fatally wounded J. S. Simmons, white boatswain.

Nine Killed

NEW YORK, June 14.—The crew of four men and five Chinese passengers missing from the two-masted British schooner Mary Beatrice, which was found drifting off Sandy Hook last night, were killed in a battle of pistols and axes, according to stories told by the survivors to immigration officials when the craft was brought into quarantine today. Three of the fifteen Chinese survivors were taken to the hospital at Ellis Island. The remainder were detained pending an investigation.

DREDGE TO BEGIN WORK NEXT WEEK

PATCH IN NARROWS TO BE REMOVED BY MASTODON

Former Master Returns to Craft—Fruhling, German-Built, Working on Fraser Channel

VANCOUVER, June 14.—On Monday next Captain Alfred W. Dawe will resume the bridge on the Government dredge Mastodon and recommence the work of dredging the First Narrows. He commanded her through all the preceding operations on the entrance to Burrard Inlet, and has a broad knowledge of the currents and eddies and the bottom of the Narrows.

The Mastodon is a Dominion Government ladder dredge which has been on work in this vicinity since 1911, when she arrived from Scotland. She was built in November, 1910, by William Simons & Company, of Renfrew, Scotland, and is a powerfully-equipped dredging machine. She can handle 4,000 cubic yards of gravel in a day, and has proved it in long operations when the average was very well maintained and sometimes exceeded.

The Government dredge Fruhling is working on the Fraser River. She is a German-built craft that was used originally on the Kiel Canal. Built in 1907 at Danzig, she was used by the German Government until 1910, when she was sold to Canada and sent to this Coast. Both she and the Mastodon cost about a quarter of a million dollars each to build. This machine will average 1,000 cubic yards of sand per hour.

The Mastodon will first go on the Four Fathom Patch. It is expected, however, that she will have to shift from there after she has removed top debris or silt and gravel, as it is believed the patch is the same as the Parthia shoal, which has been found to be boulders. These boulders are too large for the buckets of the ladder dredge. The snag boat Samson then went at it. By an ingenious net device, invented by the Dominion Government engineers at New Westminster, under Chief Engineer Worsfold, the nets catch the rocks, lift them and carry them to deep water, where they are dumped. If boulders develop on the Four Fathom Patch the same procedure will be followed.

MALASPINA TO WORK IN WIRELESS TESTS

Fisheries Steamer to Calibrate Experimental Direction-Finding Apparatus at Pachena

Calibration of the direction-finding wireless apparatus put up this month at Pachena Point for experimental purposes to determine the suitability of that vicinity as the location of a permanent station will be carried out next week. Engineers of the radio-telegraph branch, Department of Marine, have been on the spot for two weeks and have made all preparations on shore. The seaward work will be undertaken by the Fisheries patrol steamer Malaspina, which will hover about off Pachena for some days, taking bearings from the temporary station. The success of these experiments is expected to determine whether or not Pachena will be the site of the D.F. station which the Government purposes to install on the West Coast this year.

The first tests will be made on Monday or Tuesday, according to present plans. The Malaspina is already on the West Coast. The work will probably take the entire week.

It was originally planned to use the lighthouse tender Estevan for the calibration but the Malaspina has now been substituted.

SCHOONER TO REPAIR

The schooner Malahat, bought by Mr. A. McGillis, of Vancouver, recently from Seattle owners, is due at Esquimalt today for hauling out and repairs at the Yarrow plant. The vessel is well known here as she was built by the Cameron-Genoa Bay shipbuilding yard during the war. Her new owners plan to use her in the lumber trade.

ASIA DELAYED; TO SAIL TODAY

Delayed twenty-four hours by the non-arrival of passengers from Eastern Canada, the Empress of Asia, of the Canadian Pacific, is expected to leave for the Orient late this afternoon. The vessel was to have sailed yesterday, but when part of the Rockies slipped down over the C.P.R. tracks in the mountains and held up traffic for a time, it became necessary to hold the steamer if travelers for the Far East were to make connections. The big liner is now posted to leave port today an even day behind time, which will bring her into Victoria from Vancouver late this afternoon and send her off to sea about six o'clock, city time, this evening.

CROWN ATTACKS ACT OF CHIEF JUSTICE

Habeas Corpus Order Releasing Man Imprisoned for Selling Liquor Comes Into Court of Appeal

The release on habeas corpus proceedings of a man convicted of selling liquor, on the ground that the warrant of commitment to prison did not sufficiently state the grounds of conviction, was attacked by the Crown in the Court of Appeal yesterday, when hearing was begun of the case of Rex vs. Fred Somers.

The appeal was taken by the Crown from the habeas corpus order of Chief Justice Hunter, who ordered Fred Somers, sentenced to serve six months in Okalla for selling liquor in Burnaby, released from detention.

The Chief Justice held that the warrant ought to be drawn so that it would properly identify the offence, if for no other reason in order that the convicted man might not be in jeopardy of another trial for the same offence.

"I am not persuaded that the Legislature intended to abolish this fundamental principle of British punitory law, even in the case of bootleggers," says the language of the judgment.

Counsel for the Crown argued that the warrant, which had set out that the conviction was for unlawfully selling liquor, was reasonably sufficient; and did not require a statement as to whom the liquor had been sold. The hearing will continue today.

Mr. H. S. Wood is appearing for the Crown; and Mr. Gordon Wismer for the defendant-appellant.

Judgment Reserved

Hearing was concluded and judgment reserved yesterday in the case of the Chartered Bank of India vs. the Pacific Marine Insurance Company. The insurance company appealed from a Supreme Court judgment by which the bank was given judgment in the sum of $17,000, in respect of a marine insurance policy on 318 bales of veneers, shipped from Vancouver to Yokohama aboard the C.G.S. Canadian Exporter, which was lost off Williaps Bar in 1921. The point at issue was the liability of the insurance company, in view of the fact that the policy specified insurance on the voyage from Vancouver to Yokohama, while the ship was lost proceeding to Portland, Oregon, to complete lading for the East. It was argued on one hand that this was part of the voyage contemplated in the policy and on the other that the policy did not attach, because the insurance company had not been notified that the ship would go to Portland before the transpacific voyage began.

Messrs. L. G. McPhillips, K.C., and R. L. Reid, K.C., appeared for the defendants-appellant; and Messrs. A. H. MacNeill, K.C., and G. E. Houser for the plaintiffs-respondent.

Peremptory List

The peremptory list of cases set down for hearing today is as follows: Rex vs. Somers (at bar); Rex vs. Mailhotland (part heard); Rex vs. Rogers; and Rex vs. Brigden.

Deep-Seated Abscess in the Hip.

Remarkable Recovery after undergoing three operations without success.

Our Portrait is of Mrs. LAMBDON, of Mott's Mill, Withyham, Sussex, England, who writes:—

"I am writing to tell you of the benefit I have received from your Clarke's Blood Mixture. I had a deep-seated abscess in my hip and was laid up about fourteen months not able to do anything. I was in hospital nine months and had three operations. Still I was no better, so I asked to come home. I had been home three weeks still feeling very ill, so I thought I would try your Clarke's Blood Mixture. The first bottle I used fetched the pus out more than ever, and by the time I had taken half the second bottle I began to eat better, and the discharge began to get less. I persevered with the Mixture, and after a few weeks began to get about a little on crutches out of doors. Then I began to get stronger, and now I am feeling better than I have done for years. The abscess is quite healed—I can now do my work and walk quite a long distance with a stick. I am sure if people suffering the same as I was would give Clarke's Blood Mixture a fair trial it would do them good. You can make whatever use you like of this letter."

CLARKE'S BLOOD MIXTURE, by reason of its remarkable blood purifying properties, can be relied upon to give speedy relief and lasting benefit in cases of Eczema, Bad Legs, Abscesses, Ulcers, Boils, Pimples, Eruptions, Piles, Glandular Swellings, Rheumatism, Sciatica, Gout. Pleasant to take and free from anything injurious.

Of all Dealers. Ask for and see you get

Clarke's Blood Mixture

"Everybody's Blood Purifier."

ORIENTALS LOSE PLACE IN LABOR

PERCENTAGE EMPLOYED IN B.C. IS DECLINING

Seventy Per Cent of Workers in This Province Are Anglo-Saxons—Canadians Lead

The Oriental is, relatively speaking, slowly passing from British Columbia labor fields.

One-third of the total number of men and women employed in this Province are Canadian-born. Seventy per cent are Anglo-Saxon, and of the remaining thirty per cent more than one-half originated in European countries.

These facts are disclosed in a special report prepared by Mr. J. D. McNiven, Deputy Minister of Labor, made public yesterday through the office of Attorney-General A. M. Manson.

The report states:

"A careful effort has been made to ascertain the countries of origin of the workers in our various industries. Native-born Canadians again take the first place, their numbers being rather more than one-third of the total. They are closely followed by natives of Great Britain and Ireland, and if we add to these groups the number of Americans and Australians we find that approximately seventy per cent of our industrial workers are of our own race. Of the remaining thirty per cent rather more than one-half come from the continent of Europe and rather less than one-half from Asiatic countries. In the lumbering group of industries native Canadians outnumber the British-born by nearly three to one, which is probably explained by the fact that few immigrants coming to this country from the Old Land have had any previous experience of such work. There are also more Canadians than British in the industries of cigar and tobacco manufacturing, manufacture of food products, garment making, manufacturing jewelry, the metal trades, metal mining, printing and publishing, and pulp and paper manufacturing. On the other hand Great Britain supplies the largest number of our workers in breweries, the production of builders' materials, coal mining, coast shipping, contracting, explosives and chemicals, manufacture of house furniture, laundries, manufacture of leather and fur goods, oil refining, paint manufacture, shipbuilding, smelting and public utilities.

"The returns for the last five years show a declining percentage of Oriental workers. The first of these returns was for the seven months from January to July, 1918, when the war was in progress and the supply of white labor somewhat limited. Orientals were at that time 20.27 per cent of our industrial workers. In the following twelve months they were 18.35 per cent, and in 1920 they were 16.64 per cent. In 1921 they fell to 14.45 per cent, but for the year now under review there was a very slight advance to 14.61 per cent. One cause of this may have been the greater activity of the lumbering industries, which absorb nearly two-thirds of our industrial workers of Asiatic origin, and which derive 25.63 per cent of their labor supply from this source. This proportion, (may be noted, varied very considerably in the different branches of the lumbering industry. Only 5.34 per cent of the workers engaged in logging were Orientals; on logging railways, 9.62 per cent; in planing mills, 30.30 per cent; in sawmills, 39.82 per cent; and in shingle mills, 53.68 per cent."

SEATTLE HOTEL SAVOY

Second Ave. and University St.
250 ROOMS—MODERN
Savoy Cafe and Grill in Connection.
Rates: $1.50 up; bath $2.50 up

Headquarters for Victorians

W. G. KING, Prop. W. G. KING, Jr., Manager

Australia

OCEANIC STEAMSHIP CO.

Splendid American SS. SONOMA, VENTURA, 13,000-ton Lloyd's 100A1—Delightful service. Sydney Short Line—Samoa—Honolulu—Quickest Passage—Lowest Rates Pacific tour, $348, 1st class. Sonoma sails June 23, Ventura sails July 21. Book now. Oceanic S.S. Co., 2 Pine St., San Francisco.

CANADIAN PACIFIC

B. C. Coast Service

Special Trip To Rivers Inlet

And Return, by the Princess Mary

Via the West Coast Route

Leaves Victoria June 20th at 11 P. M.

$50 Return Fare Plus 50c Tax $50

Meals and Berth Included

Full particulars from Canadian Pacific Railway, 1102 Government Street, Victoria

WHEN YOU GO TO SAN FRANCISCO

for Good Accommodations at Moderate Rates

Stop at HOTEL STEWART

On Geary St., just off Union Square, in the midst of the best stores, safes and theatres. Homelike comfort and splendid service at very moderate rates. The best known meals in the United States. Breakfast, weekdays and Sundays, 50c, 60c and 75c; Lunch, weekdays, 65c, Sundays, 75c; Dinner, weekdays, $1.25, Sundays, $1.50. Room rates furnished upon request. To insure positive accommodations, definite reservation before arrival is advised. Municipal car line passes the door. Stewart Bus meets trains and steamers.

Chas. A. and Margaret Stewart, Proprietors

Garden Tools

Lawn Mowers

BARRELS!

BARRELS! BARRELS!

Brand new, clean and well made, received direct from the factory.

Sizes—5, 10, 25, 42 and 100 Gallons

They're the very thing for storing the juice of logan and other berries.

Hickman Tye Hardware Co., Ltd.

Store Phone 59 554-556 Yates Street Office Phone 2043

Freegard's Paint Remover

"M.L." Paints

DAVID SPENCER, LTD.

Store Hours—9 a.m. to 6 p.m.; Wednesday to 1 p.m.

BEST QUALITIES — SUPERIOR VALUES

Polo Cloth, Velour and Tricotine CAPES

For Women and Misses—The Dressy Kind—Now in High Favor

$12.95, $27.50, $35.00 and $42.00

The Capes at these prices are the most popular styles in vogue, and are made of excellent grade materials. All finished and trimmed most attractively.

Polo Cloth Cape, in tan; made to drape gracefully; has large convertible collar, belt effect, and is trimmed with cable stitching and buttons. A neat cape, and big vlaue at **$12.95**

Velour Capes, made full length, have large convertible collar and trimmed with pin tucks and cable stitching. These are in shades of sand, tan, brown, grey, and are values that will appeal to the neat dresser as big value at **$27.50**

Tricotine Capes of a superior grade, distinctive in appearance; very popular. They are designed in cross-over effect, with buckle, and fully lined. They have large collars, arm holes, finished with silk tassels and trimmed with cable stitching. The shades are navy and fawn. Sizes 16 to 40, at $35.00 and **$42.00**

—Mantle Dept., 1st Floor

Children's Overalls

Sizes for 2 to 14 Years

$1.00 to $3.75

Children's Overalls, for play or camp wear. Many styles and colors to select from. They are made in knee or ankle length, and with or without sleeves. Suitable for the ages of 2 to 14 years, and priced according to size at $1.00 to **$3.75**

—Children's, 1st Floor

WOMEN'S FINE LINGERIE

At Reduced Prices

Habutai Silk Envelope Chemises, neatly trimmed with hemstitching and shown in white and flesh. Selling at **$2.50**

Chemises and Envelopes of Silk and Satin, in white, flesh, orchid and blue, made in several styles and neatly lace trimmed. Values to $6.75 for **$3.50**

Camisoles of silk and satin, with lace tops and ribbon straps. Values to $2.50 for **$1.25**

Gowns of Habutai Silk, white and flesh. Values to $7.50 for **$4.90**

Gowns of Satin, white and flesh, orchid and sky. They are neatly lace trimmed, and range in value to $10.75. Special at **$6.95**

Nightgowns of Fine White Nainsook, hand-made and hand-embroidered—
Regular $5.75 values for **$3.90**
Regular $6.75 values for **$4.90**
Regular $7.50 values for **$5.75**

Envelope Chemises—
Regular $4.50 values for **$2.75**
Regular $5.75 values for **$3.50**
Regular $7.50 values for **$4.90**

—Whitewear, 1st Floor

Women's Summer Gloves

New Styles at Low Prices

Suedette (Washable) Gloves, regulation wrist length, with two dome clasps, silk embroidered backs. They are shown in shades of grey, brown, sand and black. A superior grade glove at a low price. A pair ..... **85¢**

Suedette Gauntlet Gloves, washable, and of excellent wearing quality. They are finished with two-tone embroidered back, strap wrist fastening with patent, non-slip buckle; mode, brown, grey, black, champagne and sand. Big value at, a pair **$1.25**

Fancy Embroidered Gauntlet Gloves, of fine finish chamoisette. The cuffs are of flare style with handsome embroidered design, and finished with two-tone embroidered backs, in popular shades of mode, sand, brown, grey and black. At **$1.95**

Novelty Gauntlet Gloves, with strap wrist fastener, silk embroidered backs; cuffs are shown in embroidered or Vandyke point effects. Shades of grey, brown or natural, at **$1.75**

—Gloves, Main Floor

White Dresses and Skirts for Baby

Long Dress of White Nainsook trimmed with narrow lace edging. Regular $1.25 for **75¢**

Long Skirts of White Nainsook, in Gertrude style. Some trimmed with narrow edging, others made with yoke. Values to $1.50..... **75¢**

Shortening Dresses of White Lawn, trimmed with narrow embroidery edging. Regular $1.00 for ..... **75¢**

Shortening Skirts of White Cotton, the skirt trimmed with embroidery, neck and sleeves edged with narrow lace. Regular to $1.50, **75¢**

Babies' Dresses of good gingham, in sizes up to two years. Regular $1.50 for **$1.00**

—Infants', 1st Floor

BLOUSES

Of Excellent Quality Material

$2.00 and $6.95

Blouses of Superior Grade Jap Silk, made with Peter Pan collar, short sleeves and finished with hemstitching. There are also tailored styles with plain or tucked fronts and long sleeves. These are most attractive blouses. Sizes 36 to 40. Big value at **$2.00**

A Selection of Dainty Blouses, made from Crepe de Chine, Georgette, Radium Lace and Crepeknit. They are in overblouse and tuck-in styles, with long or short sleeves. The trimmings consist of crepeknit, beads, hemstitching, Paisley or embroidery. Sizes 36 to 44. Inviting values at **$6.95**

—Blouses, 1st Floor

Men's Summer Weight Underwear

Special Values

Men's "Atlantic" Brand Elastic Rib Cream Underwear. They are light weight, and very suitable for the present season. They are offered in sizes 36 to 42, and are offered today at, a garment, **$1.00**

Men's Random Merino Velvatex Combinations, a light weight wool finish cotton underwear, particularly suitable for Summer wear. They have long sleeves and are ankle length. Sizes 40 to 44 only. Special at, a suit, to clear **$1.75**

—Men's Furnishings, Main Floor

Sports Sweaters at $3.50 and $4.95

Fancy Weave Tuxedo Collar Sweaters, colors Oriental, jade, marigold and fawn. They have neat cuffs and narrow tie belt, and shown in sizes 38 to 42. A real holiday snap at **$3.50**

All-Wool Pull-Over Sweaters, with long V-neck, bound with silk braid, long sleeves and narrow plaited belt with pearl buckle. The shades are lemon, black, white and jade. Big values at **$4.95**

—Sweaters, 1st Floor

Fine Imported Negligee Shirts at $3.50

Men's Silk Stripe Dresden Shirts, in fast, woven colors. They are made with starch neckband, soft double cuffs, and patterned in neat assorted fancy stripes. Sizes 14½ to 17½ at, each **$3.50**

—Men's Furnishings, Main Floor

Summer Hosiery for Women

At Popular Prices

Women's Plain and Ribbed Heather Mixture Hose, light weight, and fashioned to fit neatly; spliced heels and toes; in colors of black, brown, white, sand, fawn and blue. Regular 98c, at, a pair ... **50¢**

Fine Black Cotton Stockings, with undyed natural color soles, spliced toes and heels. On sale at, a pair ..... **50¢**

Women's Fine Quality Cotton Stockings, double spliced heels and toes, in black, brown, white and Palm Beach. Price, a pair ..... **35¢**
3 pairs for **$1.00**

Women's Sheer Finished Hose, with lisle garter hems, seamless feet and back seam; shown in colors of black, white, sand, polo and grey. On sale at, a pair ..... **98¢**

Dropstitch Fibre Silk Hose, with lisle tops, reinforced toes and heels; in navy, black, grey, polo, Havana brown and white ..... **98¢**

Women's Strong Quality Silk Thread Hose, with elastic lisle tops, reinforced toes and heels; in colors of white, cordovan, Russian calf, pearl grey, black, nude, camel, otter, beaver and dove. On sale at, pair **$2.00**

Women's Black Glove Silk Hose, full fashioned, pointed heels, in black only; sizes 8½ and 9. Regular $3.95, at, a pair **$2.98**

Straw and White Pique Hats for Small Boys

White Straw Hats, with turned up brims, bound with navy and with navy band. Sizes for 2 to 6 years. At **$1.95**

Other Neat Straws. Special values at $1.00 to..... **$1.50**

Boys' White Pique Wash Hats, in assorted sizes. For 2 to 6 years. Special at 35c to ..... **75¢**

—Children's, 1st Floor

New Style Shoes

That All Smart Dressers Are Wearing

Smart New Patent and Grey Pumps, $5.00—Many new styles are shown at this price. Made of patent leather with grey suede trimmings on vamp and side. These shoes are shown in all heights of heels and are made in several widths. All sizes **$5.00**

Black Satin Strap Pumps at $7.50—The new "Tulip" Pump of black satin with black suede overlay on vamp. They have turn soles and covered French heels. All sizes, at..... **$7.50**

Suede "Tut" Pumps, $8.00 and $8.50—Black Suede Pumps with small tongue overlaid with patent leather and instep strap, turn soles and French heels, at..... **$8.00**
The same shoe in grey suede..... **$8.50**

—Women's Shoes, 1st Floor

Boys' Shirt Waists

Silk Pongee and Sateen

For the Summer

Boys' Natural Pongee Silk Shirt Waists, made with collar, pocket and deep band cuffs; very neat. Waists in sizes for the ages of 8 to 14 years at, each **$2.75**

Boys' Soisette or Sateen Shirt Waists, white or cream. They have open sports collars and pocket or turned-down collar and pocket, and deep band cuffs. All sizes at **$1.50**

—Men's Furnishings, Main Floor

Children's Rompers

In Plain and Novelty Styles

$1.00 to $2.50

Rompers of blue, pink and navy chambray, trimmed with fancy silk stitching in contrasting colors. Others of plain colors with white tops. Made with side pockets, turn-down collars, belt, and band at knee. Sizes for the ages of 2 to 5 years. Suitable for boys or girls. At $1.00 to **$2.50**

Rompers of colored ginghams, in small checks of blue, pink and tan. They have small turn-down collar, belt and pockets. Sizes for the ages of 2 to 5 years. Big values at $1.00 to **$2.50**

—Children's, 1st Floor

Cocoanut Oil and Henna Shampoo Soap

This new shampoo soap is manufactured by the well known D. & W. Gibbs, England. It is a very economical method, combined with effectiveness, giving a brilliant lustre to the hair and cleansing the scalp of dandruff. Sold in cakes at, each, **25¢**

"NOOMIES"

The well known original "Gibbs' Lemon Soaps." We sell them at 3 for ..... **45¢**

Glycerine and Rosewater

Bottles usually selling for 25c. Special, **13¢**

Bathing Caps

We are frequently complimented on our fine assortment of best quality caps. These caps give satisfaction. All at reasonable prices. You are invited to look over our stock.

—Toilet Articles Section

Plain White China

Special Values for Campers

Teacups and Saucers, per dozen..... **$1.70**
Dinner Plates, per dozen..... **$1.90**
Tea Plates, per dozen..... **$1.30**
Bread and Butter Plates, per dozen..... **90¢**
Fruit Saucers, per dozen..... **70¢**
10-Inch Platters, each..... **30¢**
12-Inch Platters, each..... **50¢**
Platters, each ..... **70¢**
Covered Vegetable Dishes..... **$1.00**
Sugar Bowls, each..... **25¢**
Cream Pitchers, each..... **25¢**
Bowls, each ..... **20¢**

—Lower Main Floor

Wash Goods in Best Quality and Colorings

Nurse Cloth, bought at a great advantage in price; all fast colors; plain shades of blue, light, medium and navy; also stripes of saxe, medium and navy blue; 28-inch. Special value at, a yard..... **30¢**

Novelty Silk Finished Cotton Pongee, with new designs on pongee color. Suitable for blouses and dresses; 38-inch. Special value at, a yard..... **75¢**

Novelty Cotton Suiting, of strong wearing quality, in a fine basket weave. Makes up smartly in dresses, suits, separate skirts; all fast colors, new plain shades of orange, grey, brown, navy, green, mauve, tan, Copenhagen, pink, old rose, black and white; 36-inch. At, a yard..... **75¢**

A Big Purchase of White Voile, of even weave and superior grade. Free from filling; 40-inch. Special value, yard, **39¢**

Japanese Crepes, in solid checks; 2 sizes. Old rose, green, saxe blue, gold and heliotrope; 29-inch. Special at, a yard ..... **35¢**

—Wash Goods, Main Floor

Underskirts at $3.75 to $9.50

Sports Skirts for the ages of 12 to 16 years, made from excellent grade materials and in the most popular styles and colors, including cream. These are suitable for street or sports wear. Special at $5.75 to **$9.50**

Children's Navy Skirts, with permanent pleats, excellent grades and suitable for the ages of 2 to 14 years, and priced accordingly at $3.75 to ... **$6.95**

—Children's, 1st Floor

Fresh Meats

Cash and Carry

Spencer's Corned and Pickled Meats

We make a specialty of corned beef, and for today's selling we offer the following:

Centre Cut end Boneless Brisket, lb.	18c	Rolled Loin Ends, per lb.	14c
Point Cut and Boneless Brisket, lb.	10c	Rolled Corned Beef, per lb.	18c
		Pickled Side Pork, per lb.	23c
		Pickled Pork Hocks, per lb.	13c
		Pickled Ox Tongues, per lb.	33c

REGULAR COUNTER DELIVERED

Rolled Prime Ribs, per lb.	25c	Small Veal Roasts, per lb.	28c
Prime Ribs, cut short, per lb.	25c	Shoulders of Spring Lamb, per lb.	27c

—Lower Main Floor

Perfection Cook Stoves

Mean Comfort in Hot Weather

We have a supply of these practical Stoves now in stock and keep a full line of repairs. The Stoves are priced as follows:

1-Burner Stove **$9.75**
2-Burner Stoves at, each, $18.50 and **$27.00**
3-Burner Stoves at, each **$32.00**
4-Burner Stoves at, each **$41.50**

—Stoves, 2nd Floor

GROCETERIA SPECIALS

Pacific Milk, large tin..... **10½¢**
Quaker Corn, per tin ..... **12½¢**
Fels Naptha Soap, per bar, **7½¢**
Roman Meal, per pkt. ..... **26¢**
Lux, per pkt. ..... **12½¢**
Campbell's Pork and Beans, per tin ..... **12½¢**
King Oscar Sardines, tin, **17½¢**
Quaker Tomatoes, per tin. **12½¢**

—Lower Main Floor

Suit Cases at Clearance Prices Today

Brown Leatherette Suit Cases, made on patent steel frame and steel bound all through. They have leather corners, swing handles, are lined with fancy cloth, have inside straps and pocket, and shown in size 24-inch at..... **$4.85**
In size 26-inch at..... **$4.95**

Brown Leatherette Suit Cases, made on steel frame, with metal lid binding, metal corners and lined with fancy cloth. An excellent case for week-end trips.
Size 24-inch at..... **$2.65**
Size 26-inch at..... **$2.80**
The same case with two leather outside straps. 24-inch at **$3.35**

Heavy Brown Leatherette Suit Cases, with leather corners, swing handles and fancy lining. They have inside pocket, straps in body and lid and two leather outside straps. Size 24-inch at **$4.30**

Two Only, Cowhide Leather Suit Cases, with heavy leather corners, lock and side clasps. They are lined with fancy cotton and have shirt fold and inside straps; 26-inch. Regular $19.00 for..... **$15.95**

Brown and Black Week-End or Shopping Cases of Leatherette, of stout construction, metal bound and with leather corners. They have strong handle, side clasps and are fancy lined. Size 14-inch. Special at..... **$1.25**

—Men's Furnishings, Main Floor